Galen. 31 (1-2)

THE GLEN COLLECTION
OF SCOTTISH MUSIC

Presented by Lady Dorothea Ruggles-Brise to the National Library of Scotland, in memory of her brother, Major Lord George Stewart Murray, Black Watch, killed in action in France in 1914.

28th *January* 1927.

Glen 31
(1)

Edinburgh REPOSITORY OF MUSIC,

Containing the most Select

English,

SCOTTISH & IRISH AIRS

Reels, Strathspeys &c.

ARRANGED FOR THE GERMAN-FLUTE OR VIOLIN.

Engd by W. Hatton

Vol: 1.

NATIONAL LIBRARY OF SCOTLAND EDINBURGH

EDINBURGH,

Printed & Sold by J. Sutherland at his Book & Music Warehouse Calton Street.

(Circa 1818)

INDEX TO NUMBER FIRST.

Auld Langsyne. 6
Birks of aberfeldy. . . . 7
Because he was a bonny lad. 9
Bush aboon traquair. . . . 20
Banks of Doon. 32
Corn Riggs. 28
Col: Robertsons Strathspey 34
Carrick's Rant. 2
Coolun. 3
Cawdor Fair. 8
Duke of Perth's Reel. . . 3
Duncan Davidson. 8
Ducks dang oer my daddie. 27
Drummond Castle. . . . 31
Earl of Moira's Welcome. . 15
Fight about the Fire Side. . 4
Fairy Dance. 14
Foot's Minuet. 17
Gloomy winter's now awa. 22
Greenwich Hill. 37
Hey Jenny come down to Jock 5
Highland Laddie (original) 11
Honey Moon. 11
Haughs of Cromdale. . . . 20
Here awa there awa. 26
Hibernia. 40
I'll gang nae mair to yon town. 7
Irish Girl. 36
Jenny's Bawbee. 13
Johnnie's Grey Breeks. . 27
Lewie Gordon. 8
Lady Home's Jigg. 10
Lord Mc Donald's Reel. . 12
Lassie wi' the yellow Cottie 12
Lady Herriot Hope. . . . 18
Lady Shaftsbury. 22
Lochaber. 25
Lamberton Races. . . . 30
Loch Erroch Side. . . . 31
Lady Loudon's Strathspey. 32
Lady Haddo's Strathspey. 33
Loch Earn. 34
Lady Margaret Stewart's Reel 35
Legacy. 36
Lady Madelina Sinclair. . 39
Miller of Drone. 1
Mrs Mc Leod of Raasay. . 6
Mrs Mc Donald's Favorite. 16
Miss Forbes's Farewell. . 17
My ain kind Dearie. . . 18
Mr Bushby Maitland's Reel 21
Mrs Morthland's Reel. . 21
Miss Mary Mc Donald's Reel 28
Mrs Mc Donald of Clanranald 29
Mary Gray. 33
Mary Ketty. 40
My Nannie O. 24
Neil Gow's Strathspey. . 16
Nymph. 30
New Rigged Ship. . . . 37
Orange and Blue. . . . 19
O whistle and I'll come to you 23
Off She Goes. 35
Paddy Carey. 26
Quakers Wife. 5
Roys Wife. 1
Reel of Tulloch. 4
Roslin Castle. 25
Rose Tree. 25
Sir D. Hunter Blair. . . . 2
Scots wha hae wi' wallace bled 7
Sir James Baird's Strathspey. 31
Storemont Lads. 38
St Patricks Day. 39
Tulloch Gorum. 9
Up & waur them a' Willie. . 3
Within a Mile of Edinr. . . 10
White Cockade. 14
Welcome to your feet again. 24
Woo'd and Married and a'. 29
Yellow Hair'd Laddie. . . 15

INDEX TO NUMBER SECOND.

Auld Robin Gray. 62
Athole House. 56
Begone dull Care. 42
Blue Bell of Scotland. 50
Brose & Butter. 47
Beggar Girl. 61
Cease your Funning. 63
Duchess of Athole's Slipper. . 58
From Night till Morn. 49
Faint & Wearily. 53
Follow her over the Border. . . 57
Flora Mc Donalds Reel. 60
God Save the King. 44
Go to Berwick Johnnie. 46
General Wemyss's Reel. 59
Gude night & Joy. 80
Had I a heart. 54
Haddington Assembly. 60
Hearts of Oak. 63
Hope told. 69
Henry's Cottage Maid. 77
In the Garb of old Gaul. . . . 44
In my Cottage near a Wood. . . 67
Jenny dang the Weaver. 45
Jolly young Pedlar. 47
Judy O Flanigan. 48
John Roy Stewart. 54
Life let us Cherish. 43
Lady Mary Douglass. 52
Lennox's love to Blantyre. . . 56
Lady Baird's Strathspey. . . . 57
La belle Cathrine. 58
Lady Montgomerie's Reel. . . 71
Lass of Patie's Mill. 79
Mary's Dream. 43
Maid of Lodi. 50
Miss Margaret Brown. 55
Manly Heart. 64
Mrs Garden of Troup. 68
Mrs Mc Dowall Grant. 76
Maggie Lauder. 80
Old Towler. 51
O'er the Muir amang the Heather. . 67
Oh Nanny wilt thou gang. 71
Pray Goody. 41
Rule Britannia. 45
Rural Felicity. 48
Rothemurchies Rant. 53
Robin Adair. 70
See the Conquering hero. 46
Sleepy Maggy. 59
Soldiers Adieu. 72
Soldiers Return. 61
Since then I'm Doom'd. 62
Saw you Johnnie Coming. . . . 68
Tweed Side. 52
Tekeli. 70
Tom Bowling. 78
Welch Harper. 79
When first this Humble. 71
Will you come to the Bower. . . . 47
Willie was a wanton Wag. 57

INDEX TO NUMBER THIRD.

Ally Croaker. 96
Aiken Drum. 98
Adeste Fideles. 100
Bold Dragoon. 95
Broom of Cowdenknows. . . .103
Bobbers of Brechin. 104
Banks of Banna. 117
Cottagers Daughter 108
Cauld Kail in Aberdeen. . . 81
Countess of Sutherland. . . .102
Cary Owen. 114
Delvin Side. 101
Drops of Brandy. 113
Erin Go Bragh. 109
Flowers of Edinburgh. . . . 91
Fife Hunt. 92
Flowers of the Forest. . . . 108
Farewell to Whisky. 98
Fly not yet. 113
Fal la la. 114
For Tenderness Form'd. . . .116
Finale in Inkle & Yarico. . . 120
Green Grows the Rashes. . . .85
Highland Watch. 99
Haydn's Celebrated Movement 115
I'll make you Fain to follow Me. 104
Kity Tyroll. 84
Kempshott Hunt. 86
Killie Crankie Original Sett. 94
Kelso Races. 103
Lady Charlotte Bruce. . . . 82
Lake of Killarney. 86
Langolee. 91
Lady Charlotte Durham. . . .81
Lady Charlotte Campbell. . . 95
Miss Drummond of Perth. . . 85
Mrs. Mc Leod of Elinreoch. . 87
Maid of Isla. 90
Major Graham. 92
March Battle of Prague. . . 93
Mrs. Moray of Abercairney. . 106
Mrs. Wemyss of Cuttlehill. . 97
My Love is but a Lassie. . . 101
March in Blue Beard. . . . 105
Maids of Arrochar. 111
Master F. Sitwell's Strathspey. .112
Michael Wiggins. 120
Nancy Dawson. 88
Over the Water to Charlie. . . 82
Of a' the Airts. 118
Paddy Whack. 85
Paddy O' Rafferty. 93
Poor Mary Ann. 100
Richer's Hornpipe. 119
Rising of the Lark. 106
Sheelan O' Geary. 116
Sicilian Mariners Hymn. . . 102
Savourna Deligh. 109
Sir Watkin William Wynne. . 110
There's nae luck. 88
Up in the Morning Early. . . 90
Viotti's Celebrated Polacca. . 112
Weary Pund o' Tow. 89
When the Hollow Drum. . . .107
Wounded Hussar. 111
Young Colin Stole my Heart. .118

Digitized by the Internet Archive
in 2010 with funding from
National Library of Scotland

http://www.archive.org/details/edinburghreposit00rugg

A man's a man, - - - - - - - 17
Auld Rob Morris, - - - - - 22
All's Well, - - - - - - - - - - 52
Abon Hassen March, - - - - 53
Argyle is my name, - - - - 55
A frog a wooing go, - - - - 64
Au clair de la lune, - - - - 78
And ye shall walk, - - - - 80
Adieu my native land, - - 107
And I wonder, - - - - - - 138
Blue bonnets over the border, 3
Black eyed Susan, - - - - - 5
Boattie Rows, (The) - - - - 5
Bonnie Dundee, - - - - - - 9
Birks of Invermay, - - - - 13
Banks of Ballendean, - - - 34
Bird Catcher, - - - - - - - 36
Beauty in Tears, - - - - - - 38
Bocage que L' Aurore, - - - 42
Bridesmaids Chorus Freschütz 50
Bunch of Green bushes, - - 91
Bonny Jean of Aberdeen, - 113
Bothwell Castle, - - - - - 116
Blythe was she, - - - - - - 97
Bonniest (The) lass in the warld 111
Bonny wee thing, - - - - - 135
Barcarole Masaniello, - - - 142
Bottom of the Punch Bowl, 139
Boyne Water, - - - - - - - 143
Bide ye yet, - - - - - - - - 122
Bonnie Christie, - - - - - 126
Bonnie Prince Charlie, - - 121
Brisk young lad, - - - - 124
Charlie is my darling, - - 7
Carnival of Venice, - - - - - 10
Campbells are coming, - - - 18
Ca' the Ewes, - - - - - - - - 20
Caller Herring, - - - - - - - 23
Cumbernauld House, - - - - 32
Canadian Boat Song, - - - - 44
Carpet Weaver, - - - - - - - 58
Comin' thro' the rye, - - - - 58
Cuckoo Song, - - - - - - - - 61
Country Club, - - - - - - - 70
C'est L' Amour, - - - - - - 82
Cardan o't, (The) - - - - - 117
Cock up your Beaver, - - - 119
Cobler of Castleberry, - - 136
Cairney (The) Mount, - - - 129
Craigie-burn Wood, - - - - 126
Carle now the King's come, 128

Donald, - - - - - - - - - - 6
Drink to me only, - - - - - 7
Duncan Gray, - - - - - - - 9
Deil tak the Wars, - - - - - 17
Di piacer mi balza, - - - - 96
Di tanti palpiti, - - - - - - 98
Dear Tom this brown Jug, 104
Dainty Davie, - - - - - - 111
East neuk of Fife, - - - - 19
Ewe bughts Marion, - - - 39
Ettrick Banks, - - - - - - 39
Exile of Erin, - - - - - - 57
For lack of Gold, - - - - - 11
Fresh and strong the breeze, - 12
Flow on thou shining river, - 15
Flowers of the Forest, - - - 63
Flow thou regal purple stream 66

Continued.

Fin ch' han dal vino, - - - 84
Five times by the tapers light, 93
Fra tante, - - - - - - - - 94
Fall of Paris, - - - - - - 100
Gin a body meet a body, - - 4
Gilderoy, - - - - - - - - - 8
Glad trumpet sounds to victory 12
Gipsy Chorus, - - - - - - - 54
Glorious Apollo, - - - - - - 56
Go tell her I love her, 38 & 60
Go where glory waits thee, - 70
Go George I cant endure you, 82
God preserve the Emperor, 105
Gavott de Vestris, - - - - 118
Gae to the Kye wi' me, Jamie, 119
Heaving of the Lead, - - - 40
How blest the Maid, - - - 47
Hunters Chorus in Freschutz 4
Hark Christ Church bells, - 62
Home sweet Home, - - - - 69
Hungarian Waltz, - - - - - 88
How sweet in the Woodlands, 90
Hark the Lark, - - - - - - 102
He loves and he rides away, - 99
Heavens (The) are telling, - 106
Herz's Quadrilles, - - - - 130
I ga'ed a waefu gate, - - - 31
In Infancy our hopes, - - 33
I've kiss'd and I've prattled, - 88
Johnny Cope, - - - - - - - 30
Jockey to the Fair, - - - - 48
Jock of Hazeldean, - - - - 69
Johnny MacGill, - - - - - 91
John of Badenyon, - - - 115

THE MILLER OF DRONE.

Strathspey.

Slowish

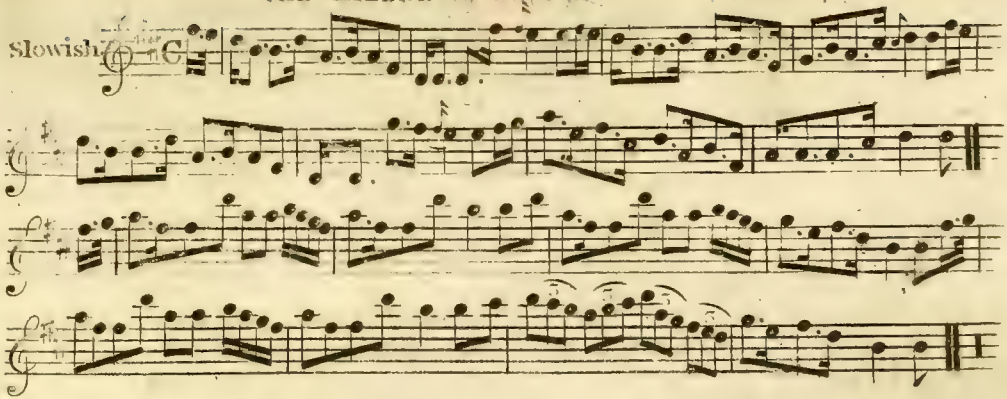

ROY'S WIFE OF ALDIVALLOCH.

Slow.

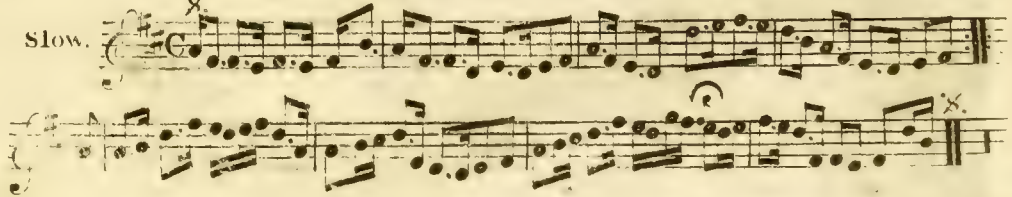

CARRICKS RANT.

Slowish

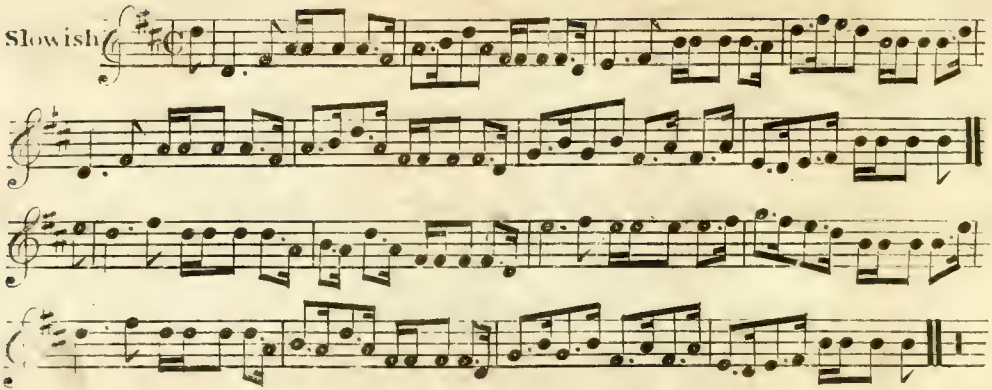

SIR DAVID HUNTER BLAIRS REEL.

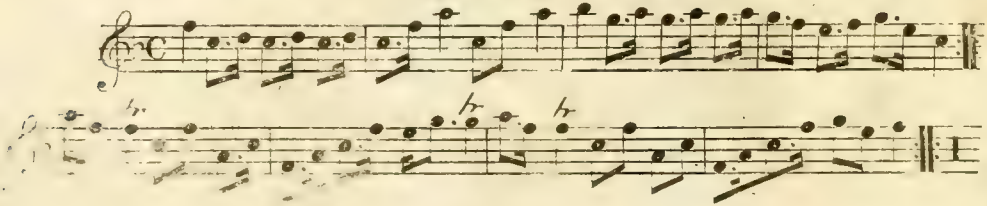

COOLUN.

Irish.

Slow.

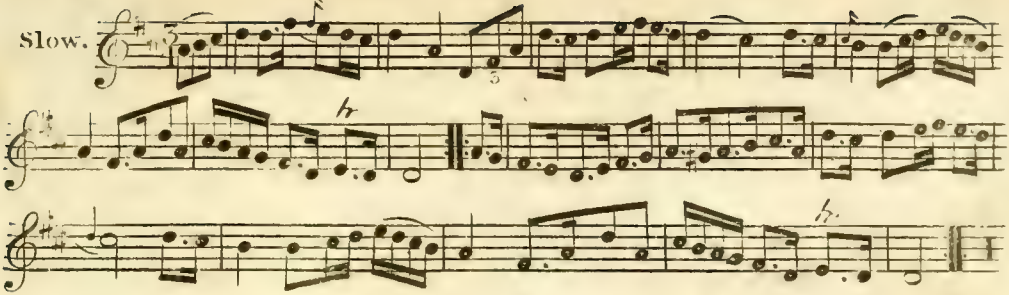

DUKE OF PERTH'S REEL.

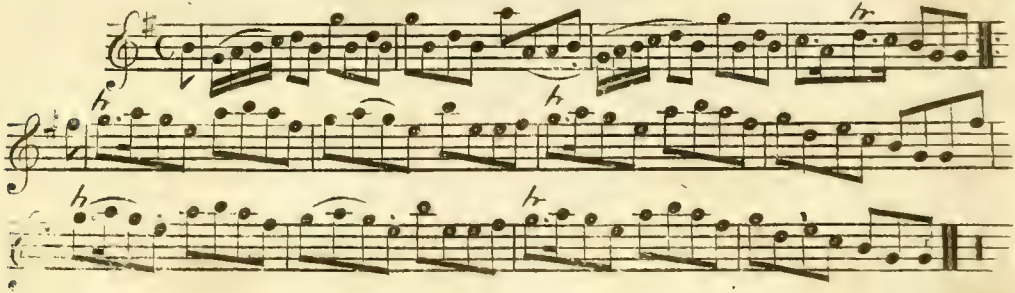

FIGHT ABOUT THE FIRE SIDE.

a Reel.

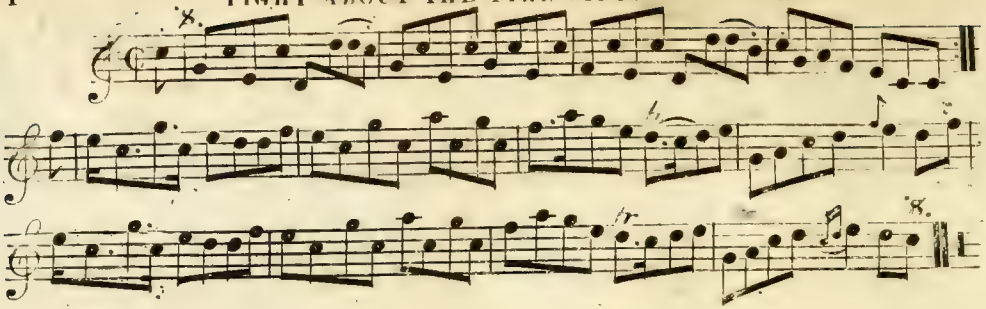

THE REEL OF TULLOCH.

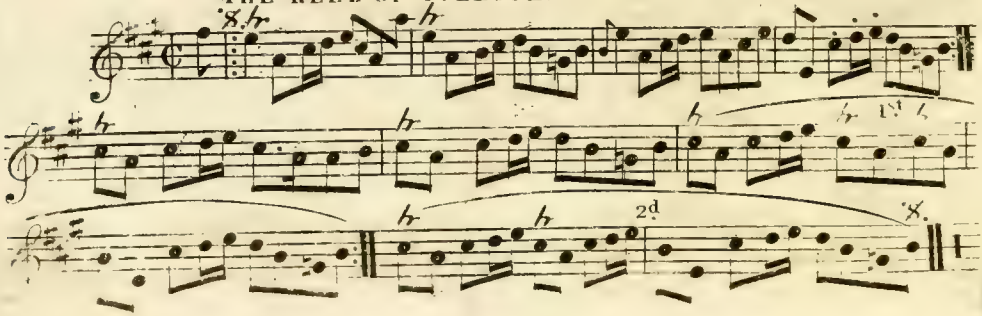

HEY JENNY COME DOWN TO JOCK.

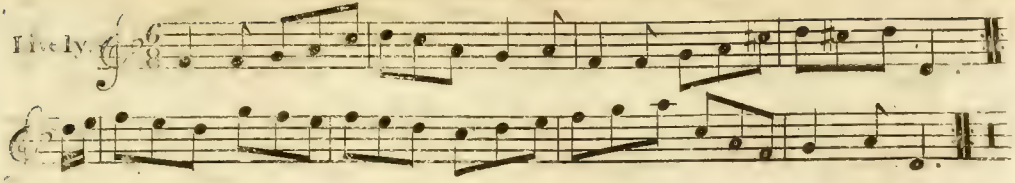

THE QUAKERS WIFE.

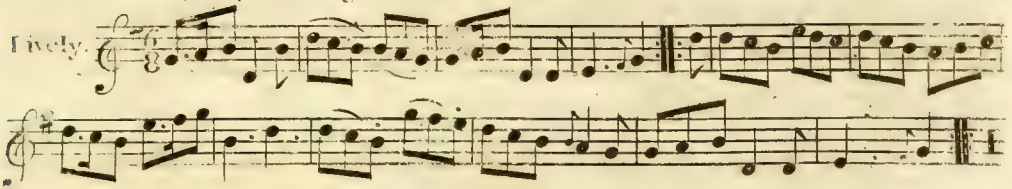

UP AND WAUR THEM A WILLIE.

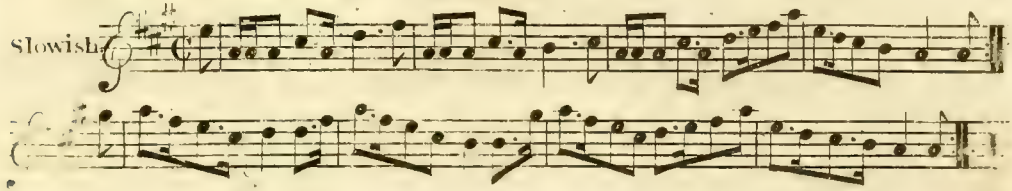

Mr Mc LEOD OF RAASAY'S REEL.

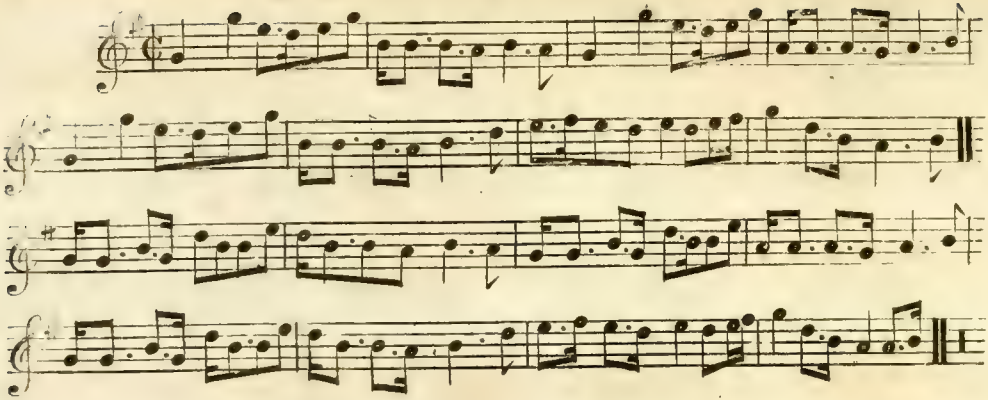

AULD LANG SYNE.

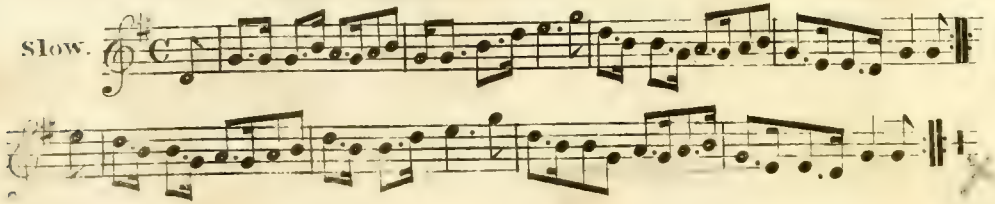

SCOTS WHA HAE WI' WALLACE BLED.

Very Slow.

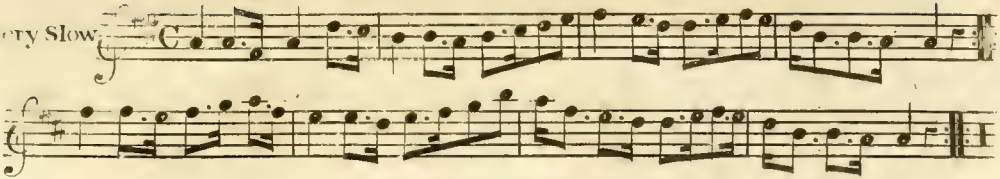

I'LL GANG NAE MAIR TO YON TOWN.

a Reel.

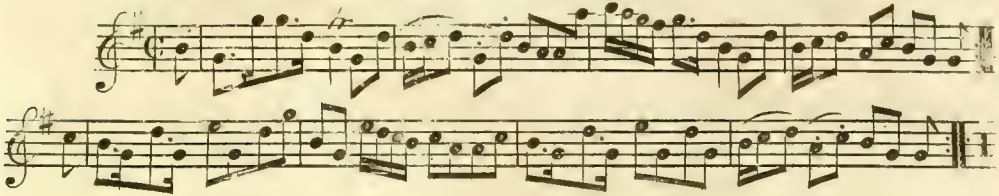

BIRKS OF ABERFELDY.

a Reel.

CAWDOR FAIR.

Slow.

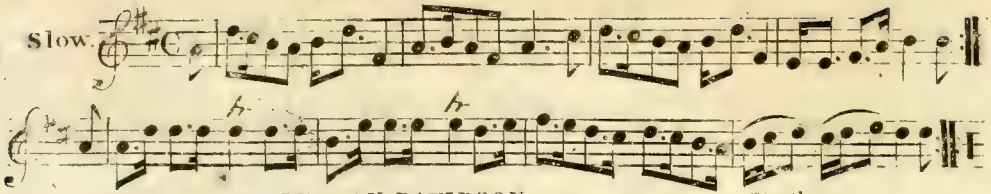

DUNCAN DAVIDSON.

a Strathspey.

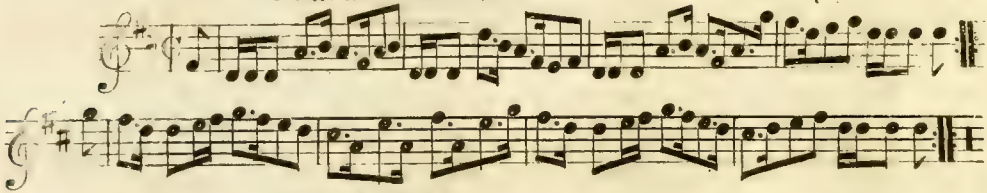

LEWIE GORDON.

Very Slow with Express:

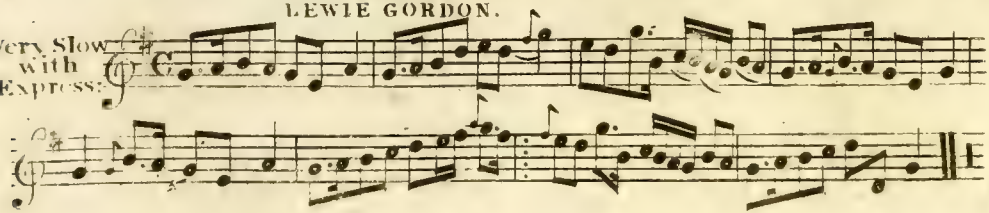

TULLOCH GORUM. a Strathspey.

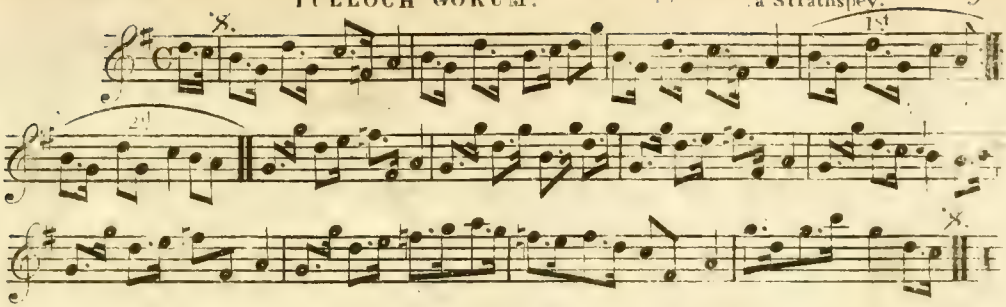

BECAUSE HE WAS A BONNY LAD. a Reel.

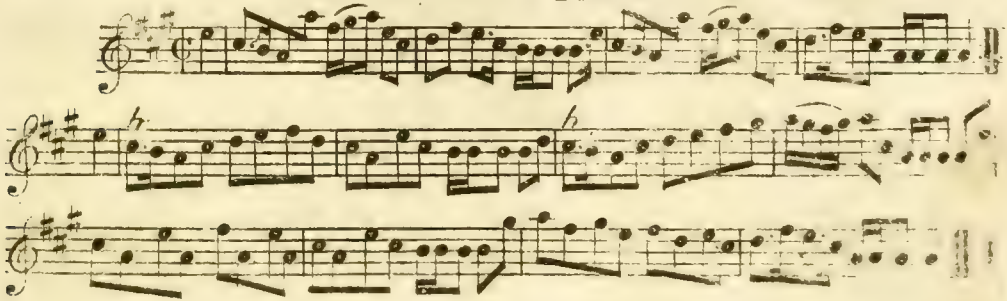

LADY HOME'S JIGG.

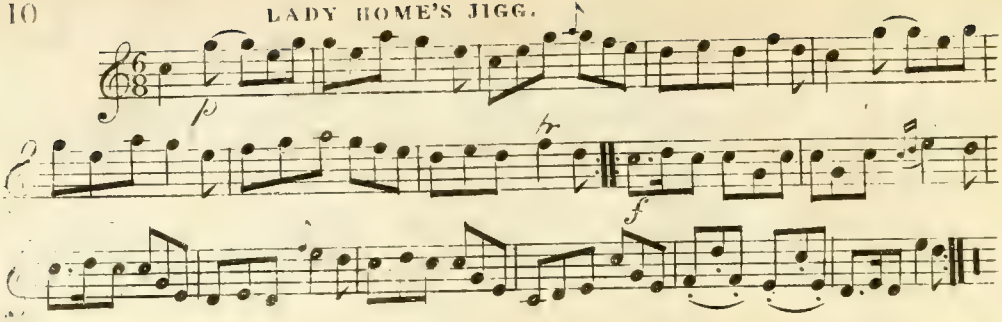

WITHIN A MILE OF EDINBURGH.

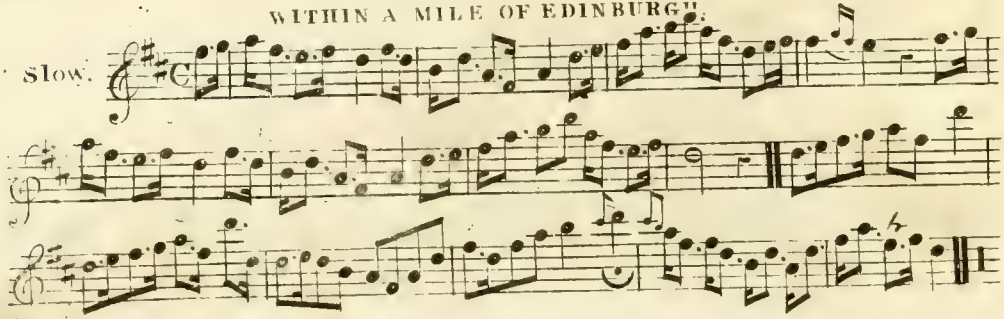

THE ORIGINAL HIGHLAND LADDIE.

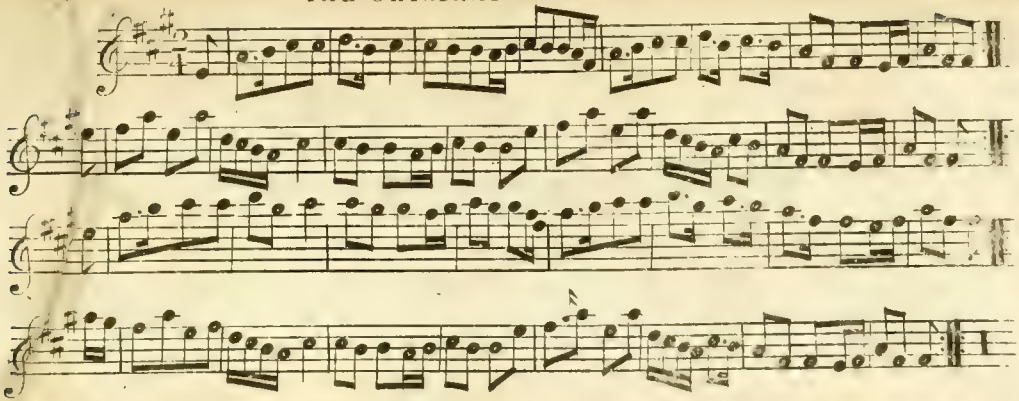

THE HONEY MOON. a Reel.

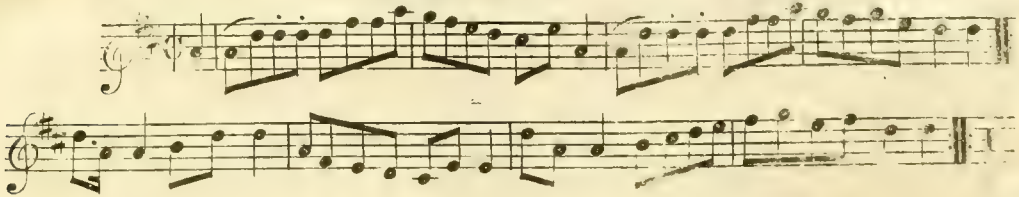

LORD Mc DONALD'S REEL.

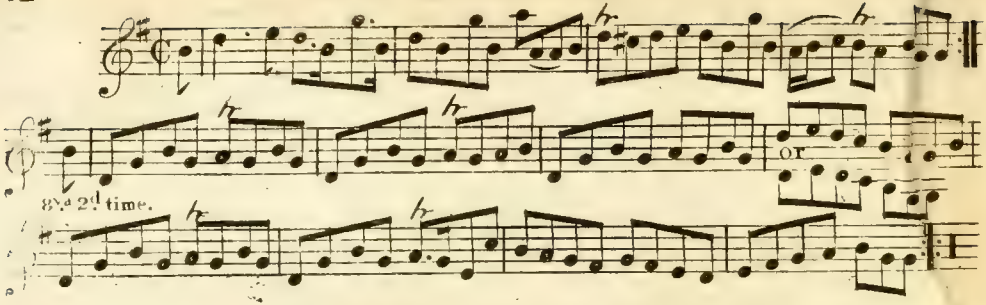

LASSIE WI' THE YELLOW COTTIE. a Reel.

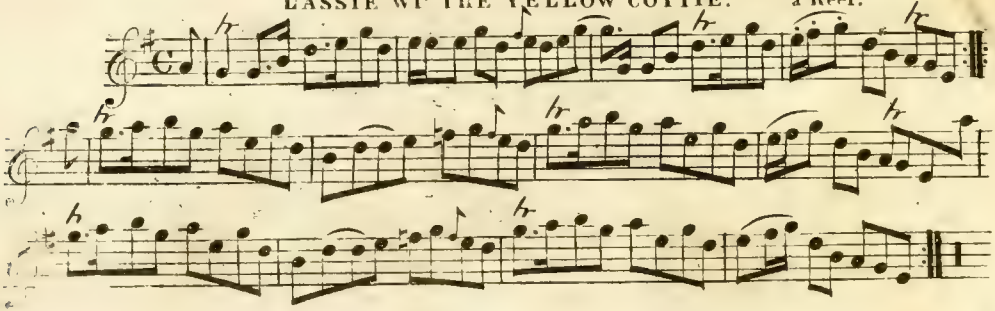

THE YELLOW HAIR'D LADDIE.

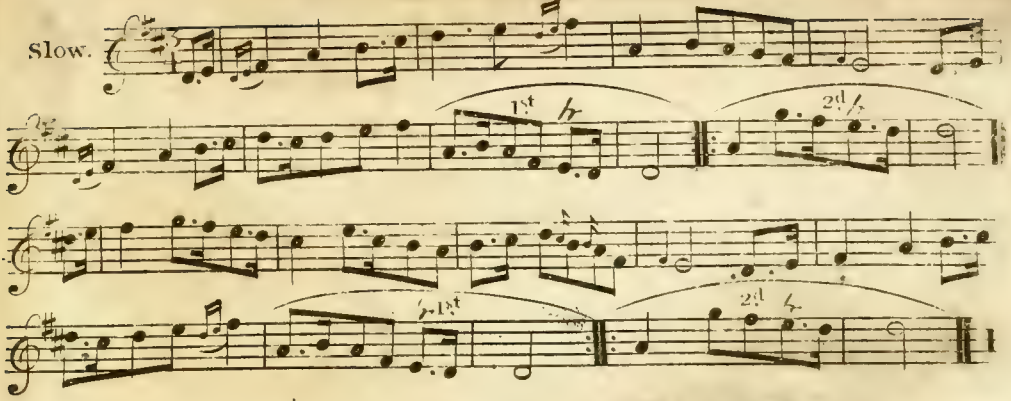

JENNY'S BAWBEE.

a Reel.

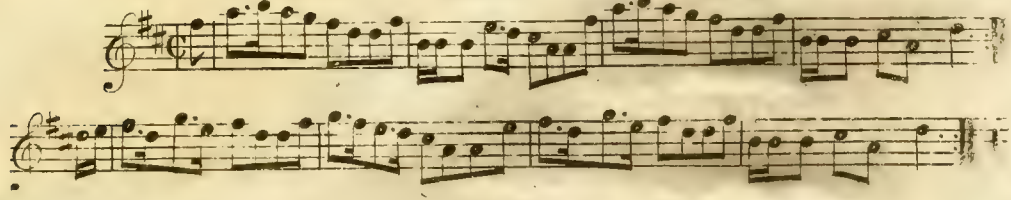

THE FAIRY DANCE.

a Reel.

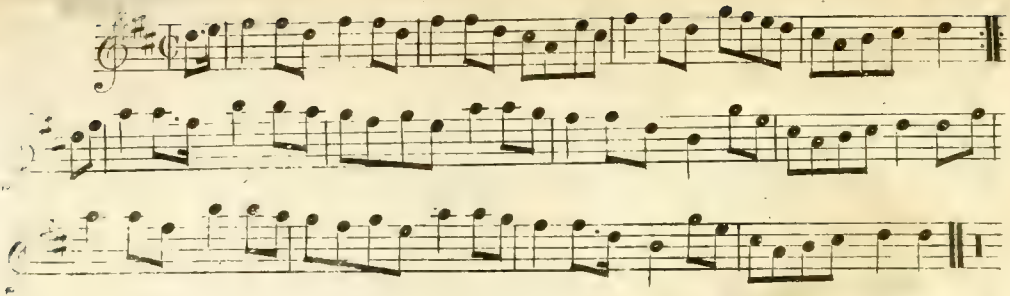

THE WHITE COCKADE.

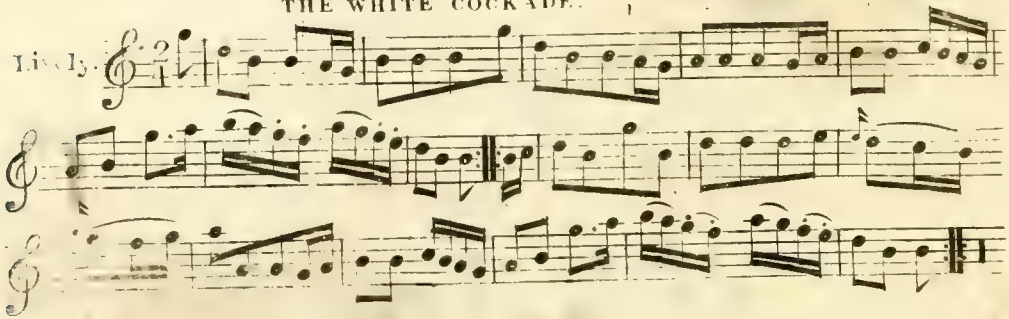

EARL OF MOIRAS WELCOME TO SCOTLAND. a Strathspey. 1.

Slowish.

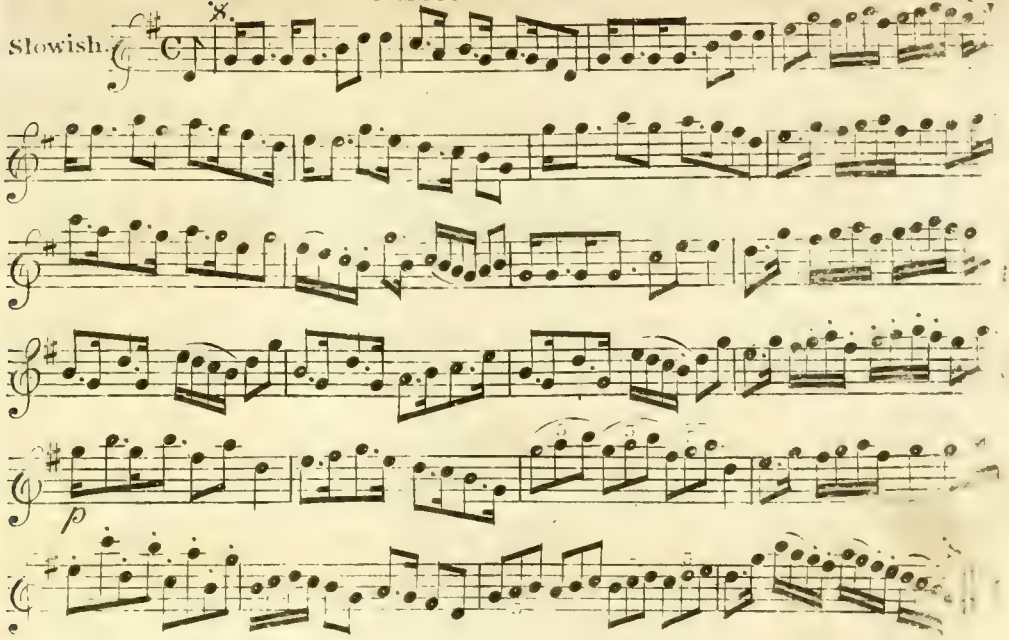

MIS MC DONALD'S FAVORITE. a Reel.

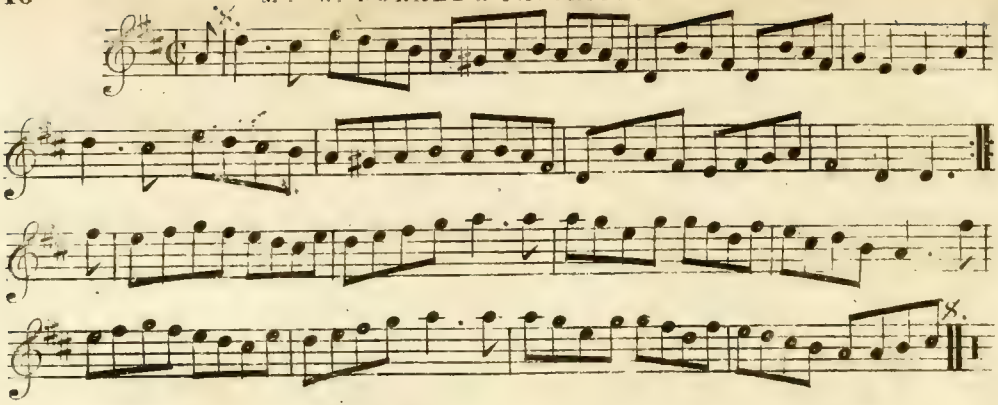

NEIL GOW'S STRATHSPEY.

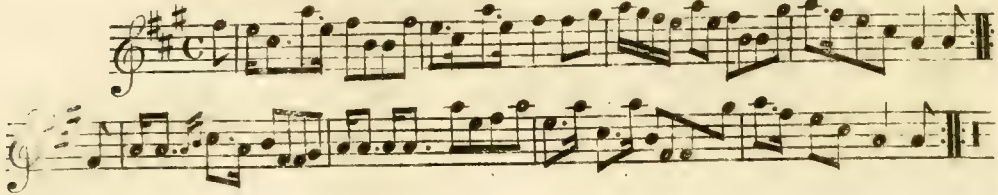

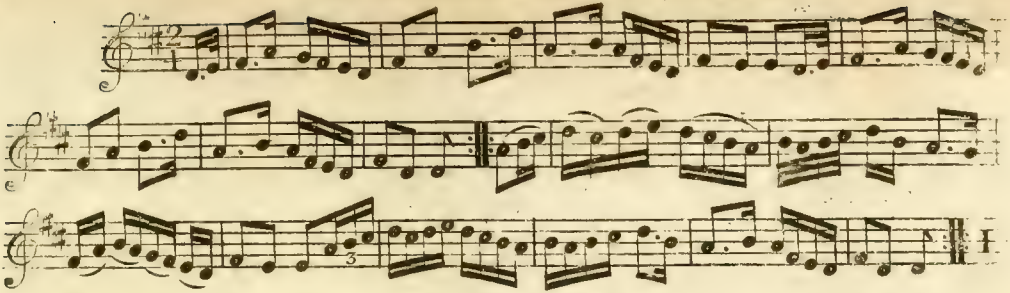

FOOTE'S MINUET.

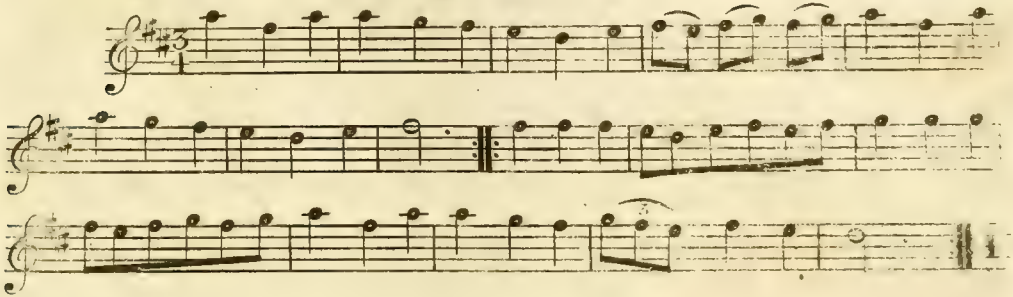

LADY HERRIOT HOPES REEL.

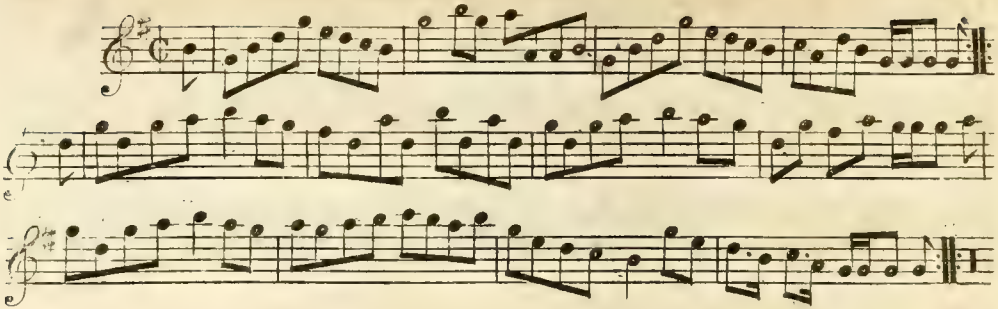

MY AIN KIND DEARIE.

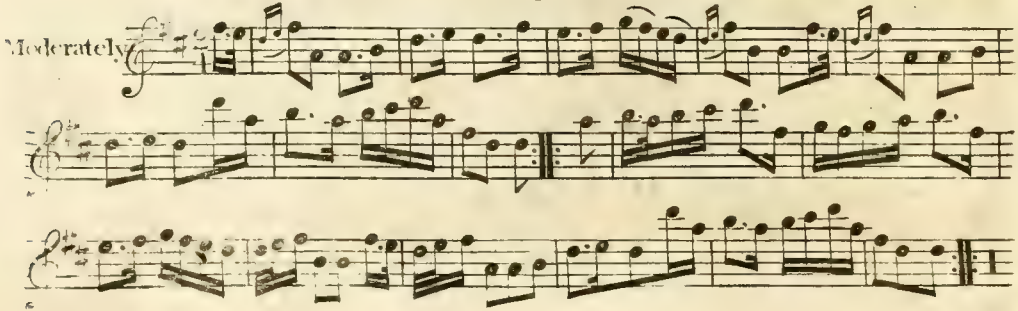

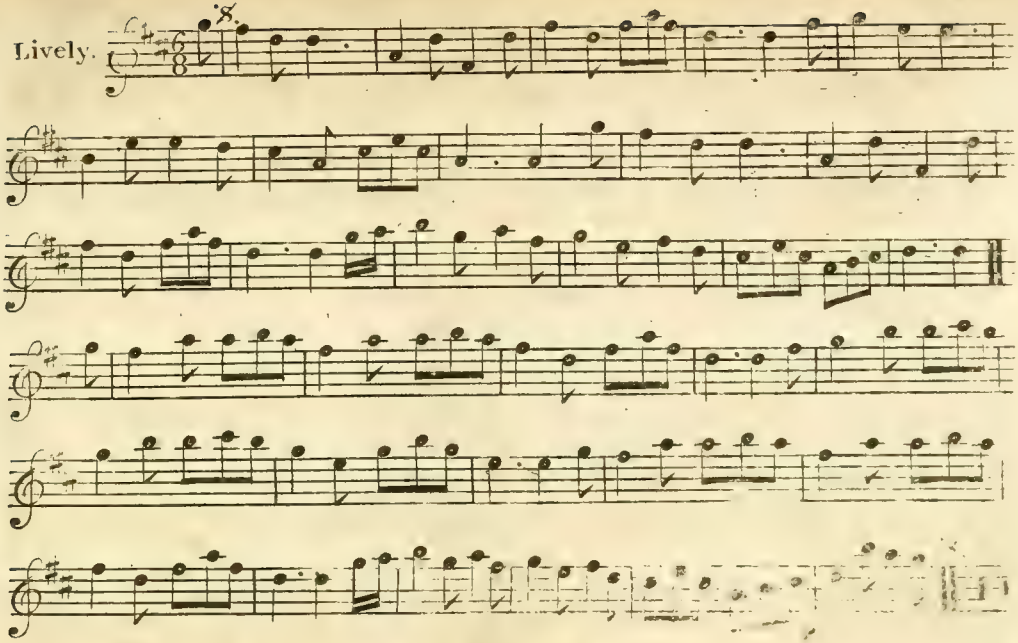
Lively.

THE BUSH ABOON TRAQUAIR.

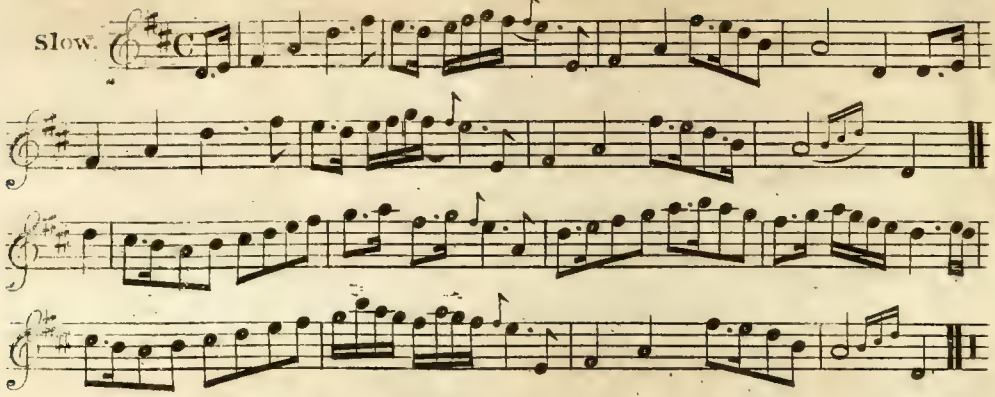

THE HAUGHS OF CROMDALE.

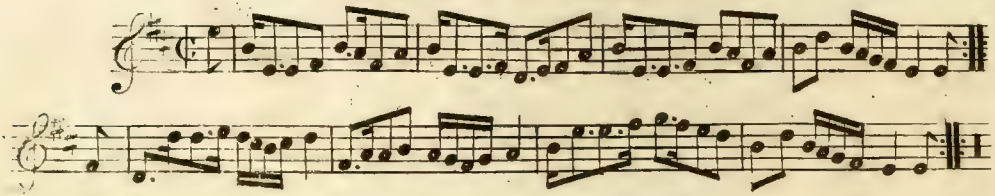

Mr. BUSHBY MAITLAND'S REEL.

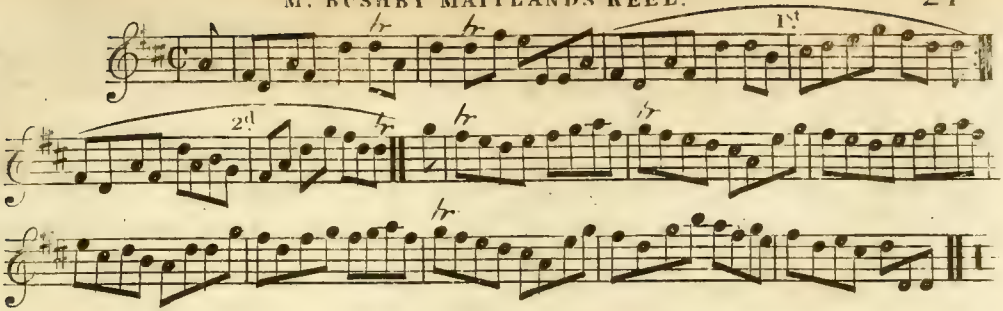

Mrs. MORTHLAND'S REEL.

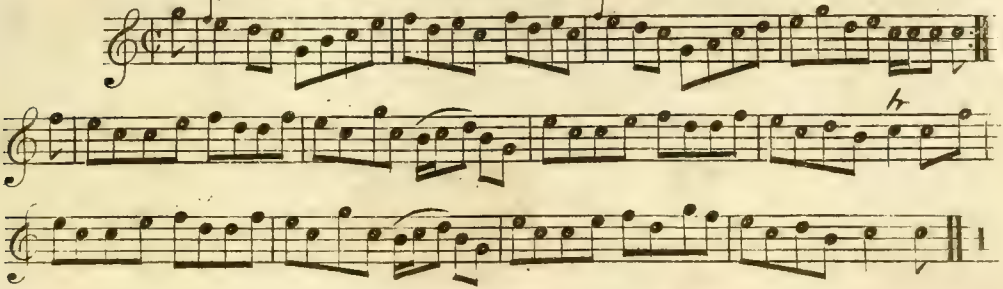

GLOOMY WINTERS NOW AWA.

Slow.

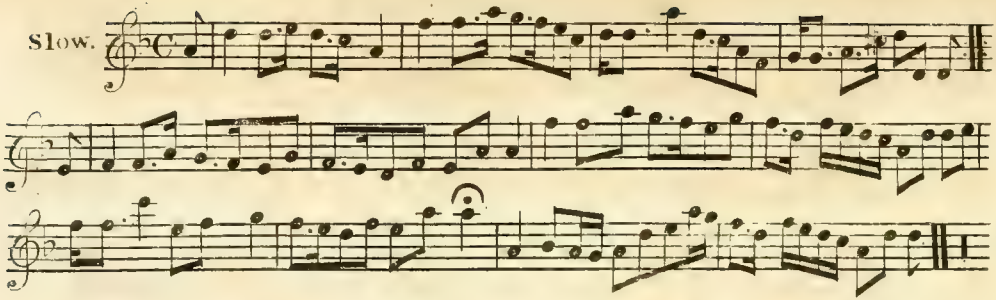

LADY SHAFTSBURY.

a Strathspey.

Slowish.

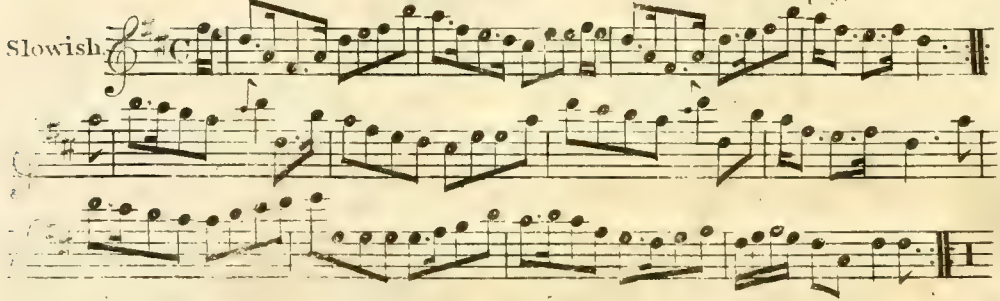

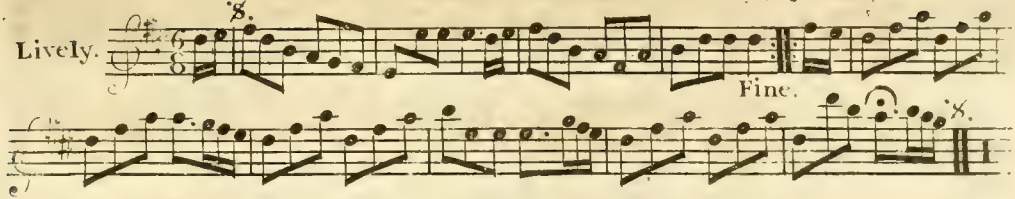

ROSLIN CASTLE.

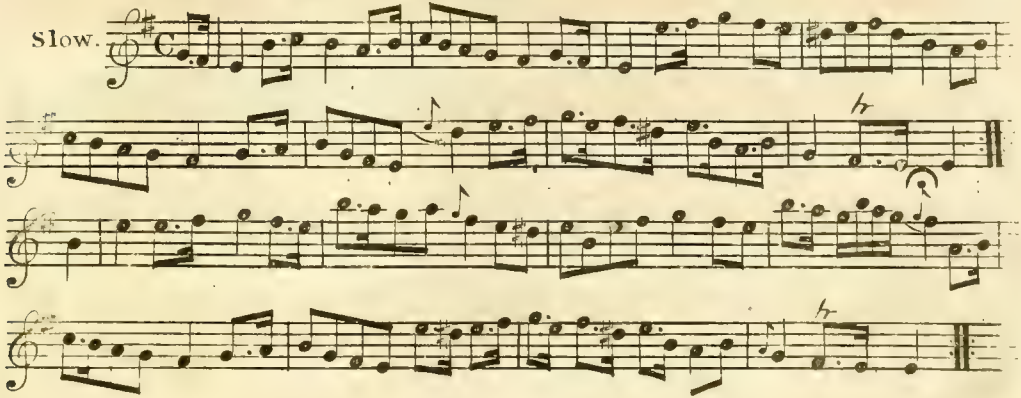

MY NANNIE O.

Slow.

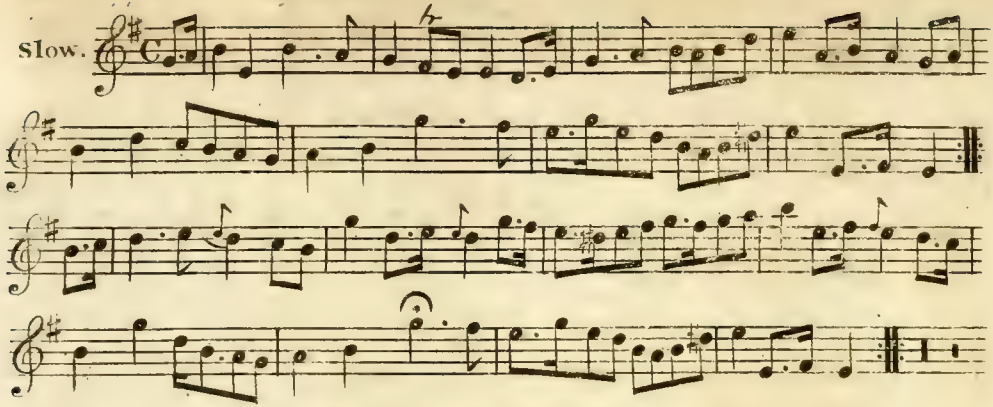

WELCOME TO YOUR FEET AGAIN.

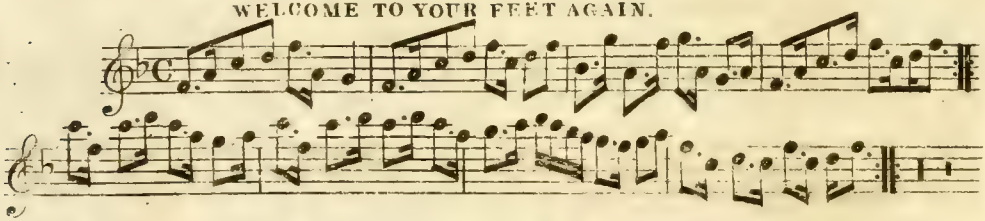

LOCHABER.

Slow.

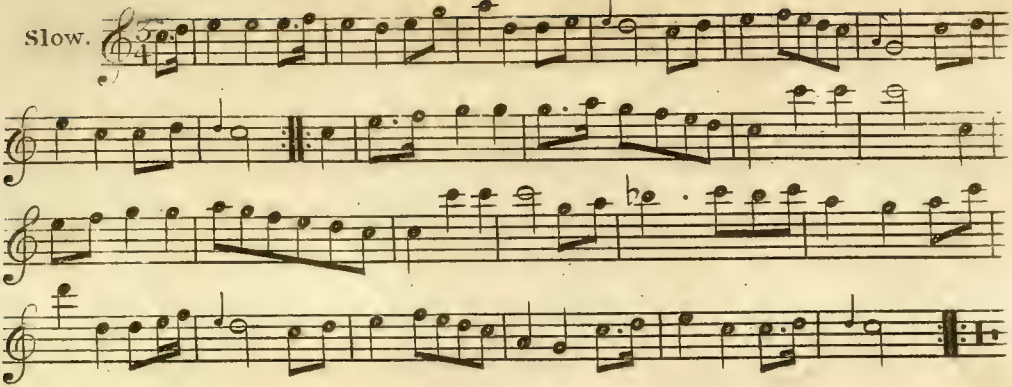

THE ROSE TREE.

Moderately.

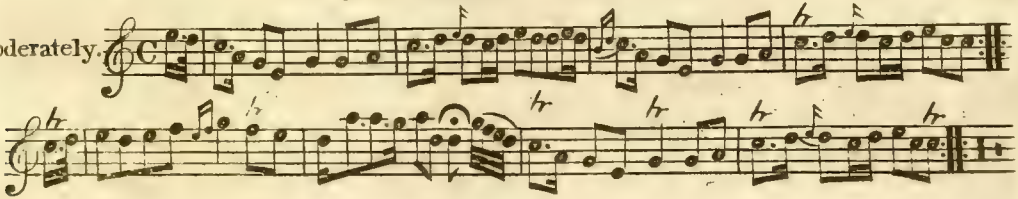

PADDY CAREY.

Lively.

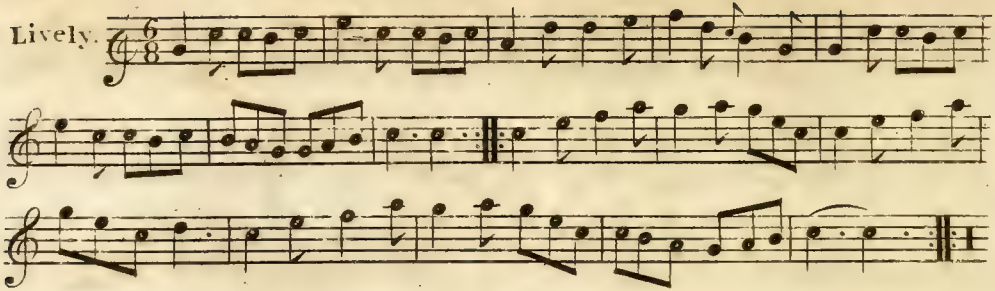

HERE AWA, THERE AWA.

Slow with Express.

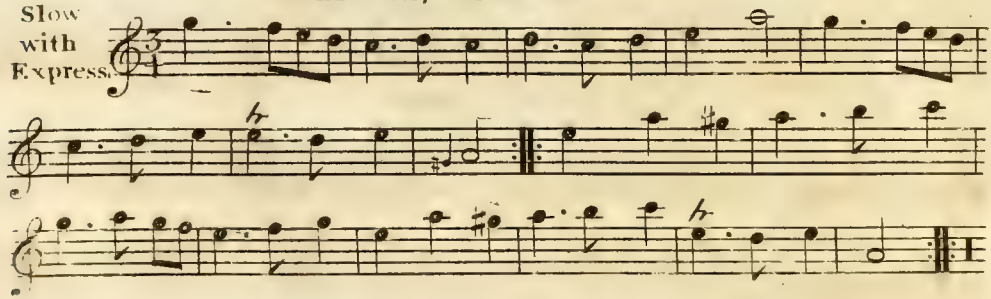

JOHNNIE'S GREY BREEKS.

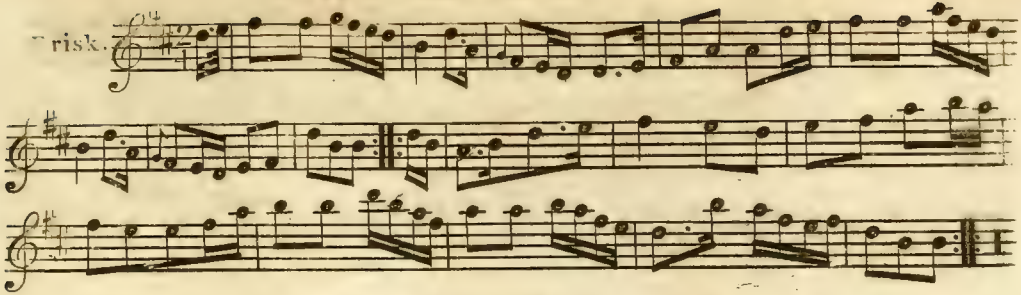

THE DUCKS DANG O'ER MY DADDIE.

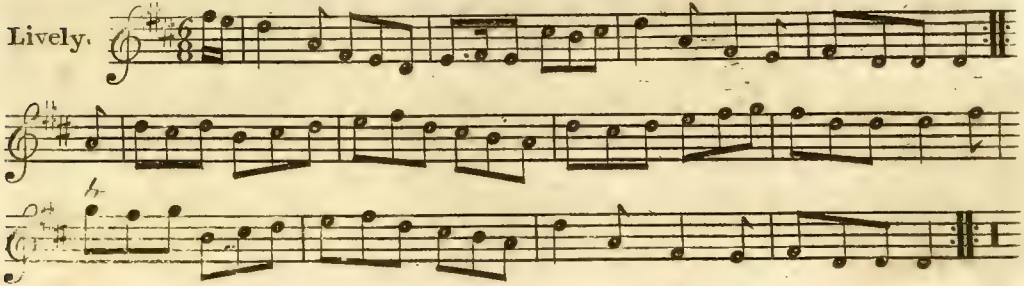

CORN RIGGS.

Slowish.

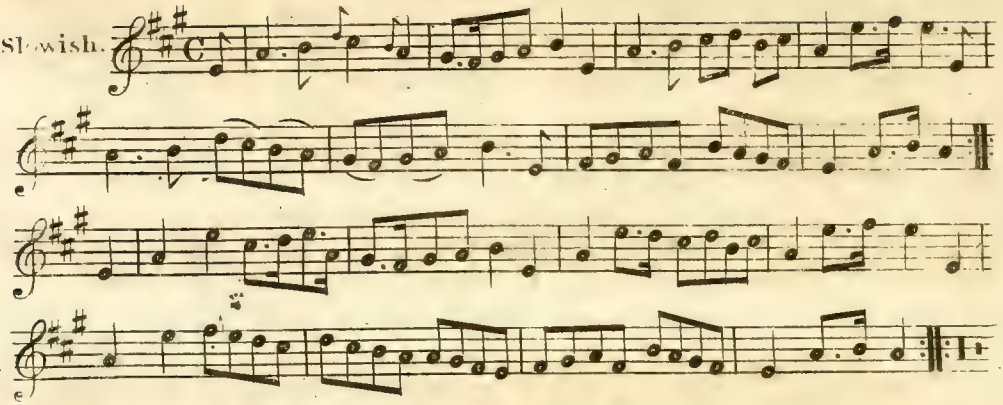

MISS MARY Mc DONALD'S REEL.

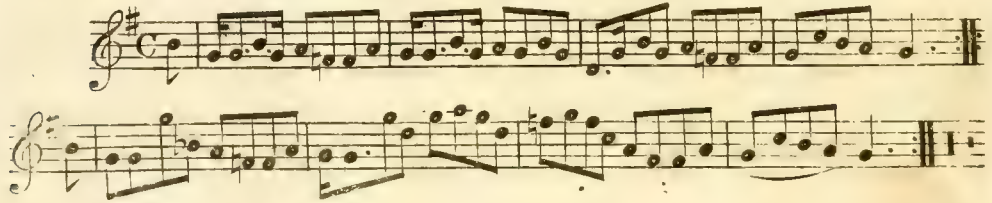

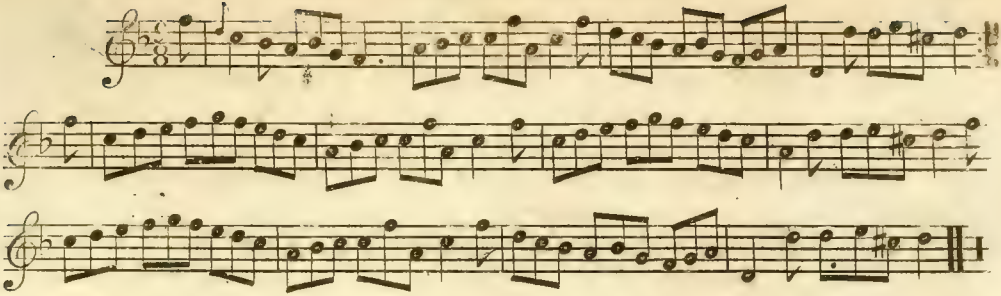

MRS MC DONALD OF CLANRANNALD'S REEL.

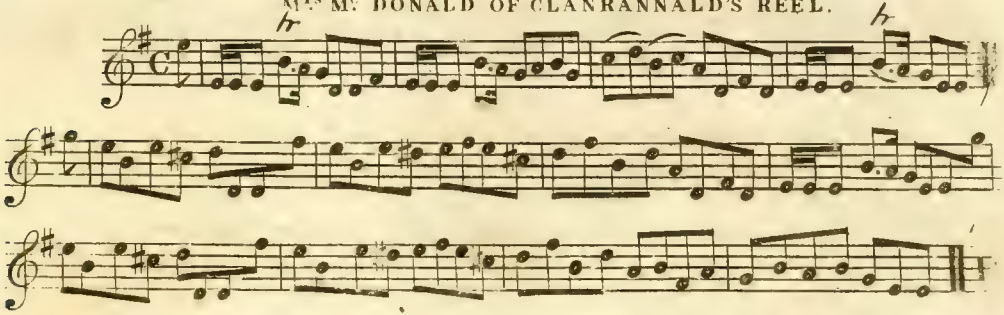

THE NYMPH.

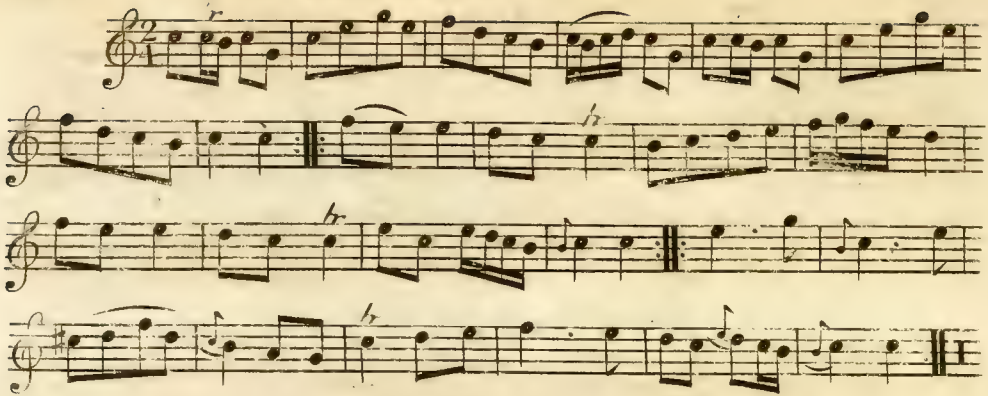

LAMBERTON RACES.

a Reel.

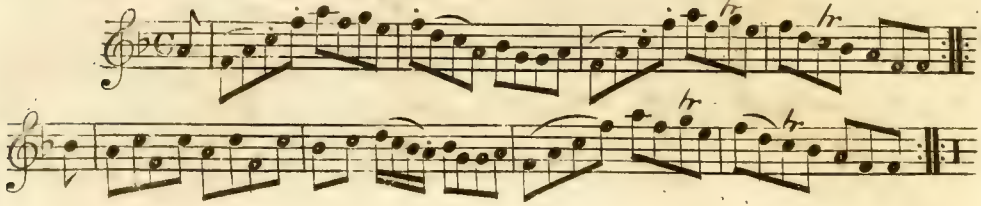

DRUMMOND CASTLE.

a Jigg.

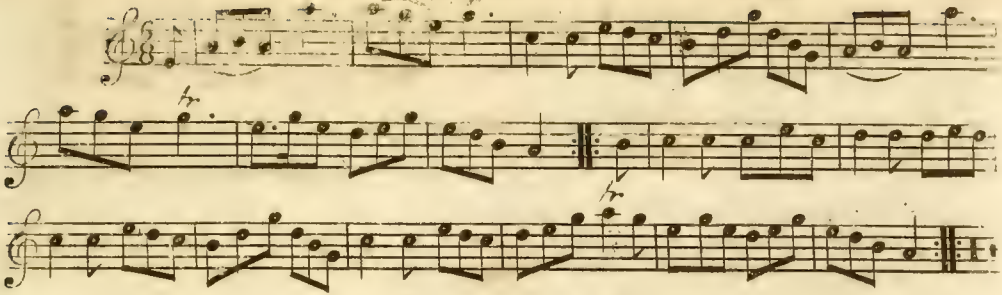

LOCH ERROCH SIDE.

a Strathspey.

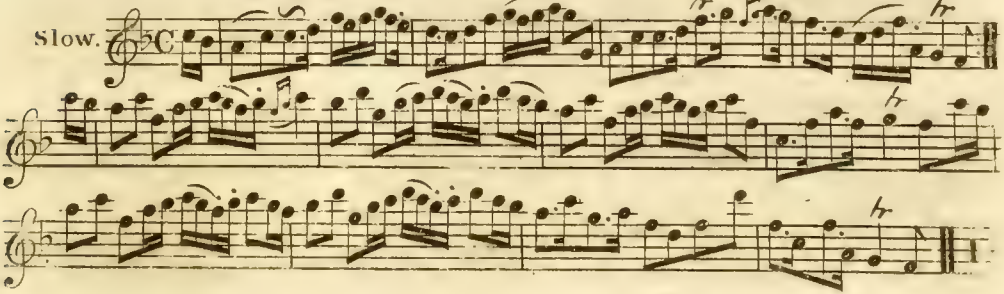

THE BANKS OF DOON.

Slow.

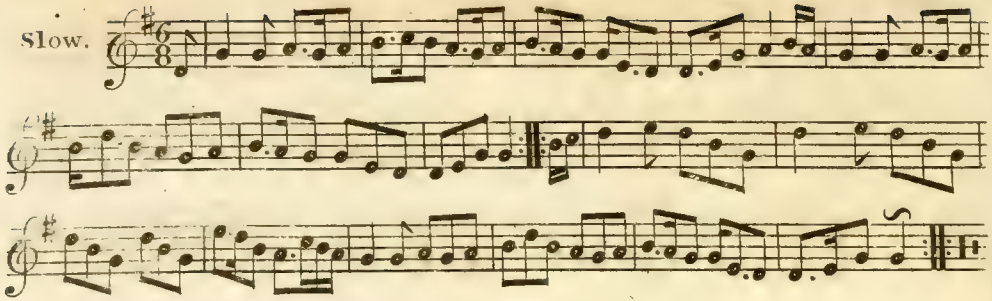

LADY LOUDON'S STRATHSPEY.

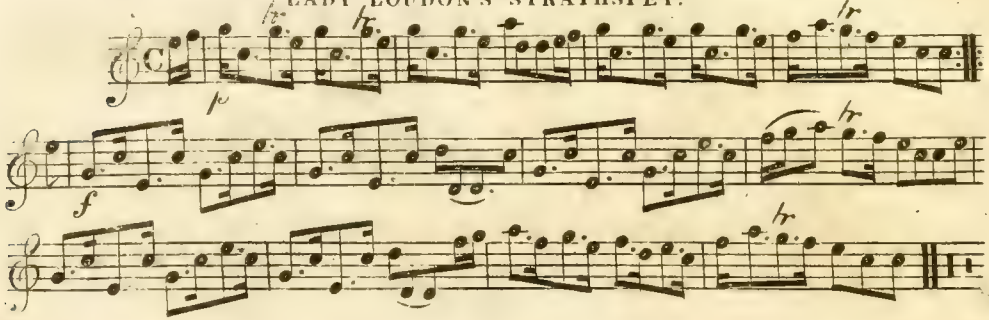

LADY HADDO'S STRATHSPEY.

Slowish.

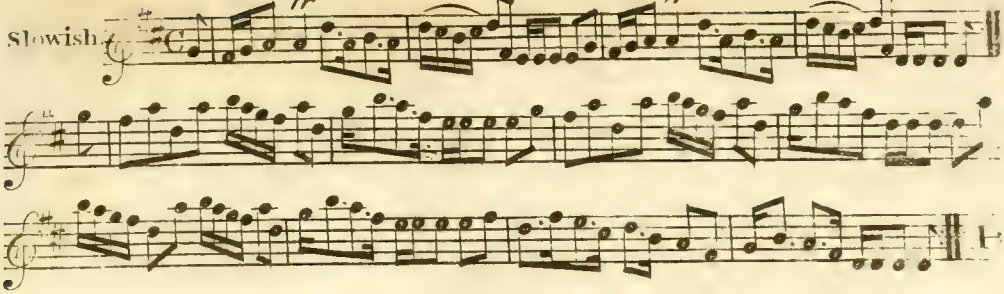

MARY GRAY.

a Reel.

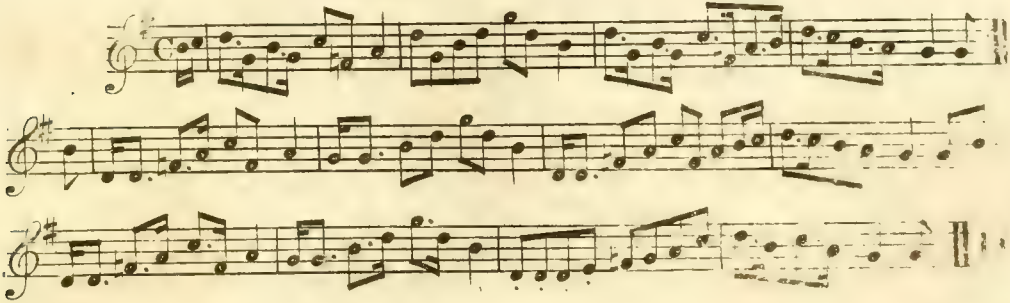

LOCH EARN.

a Reel.

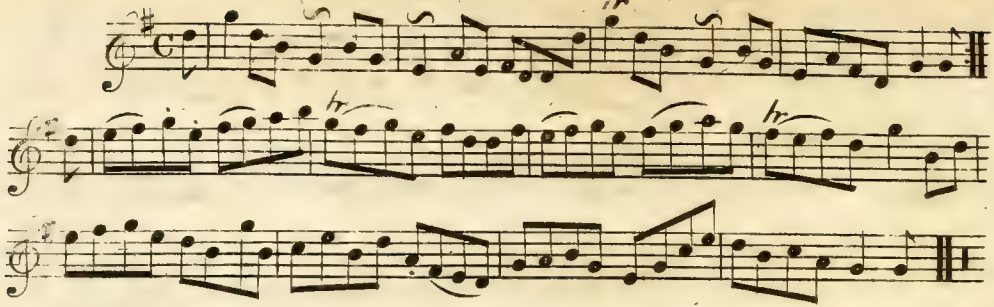

COL: ROBERTSON'S STRATHSPEY.

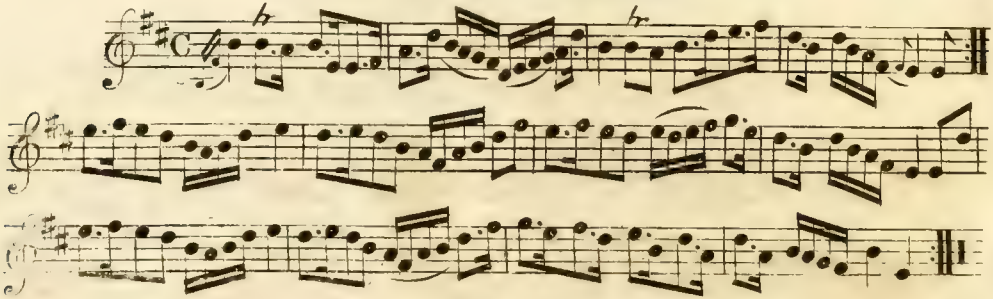

OFF SHE GOES.

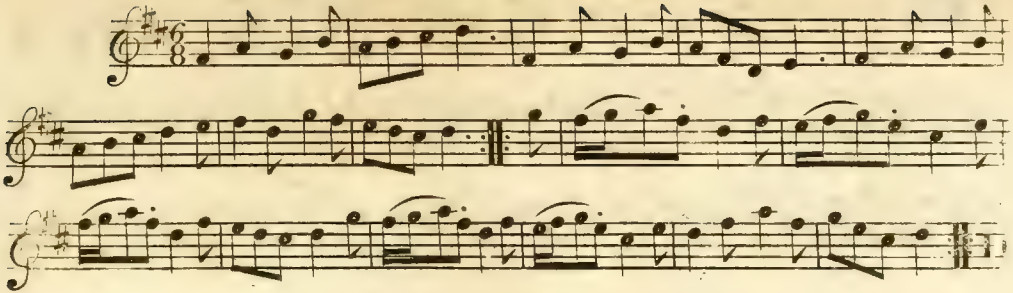

LADY MARGARET STEWART'S REEL.

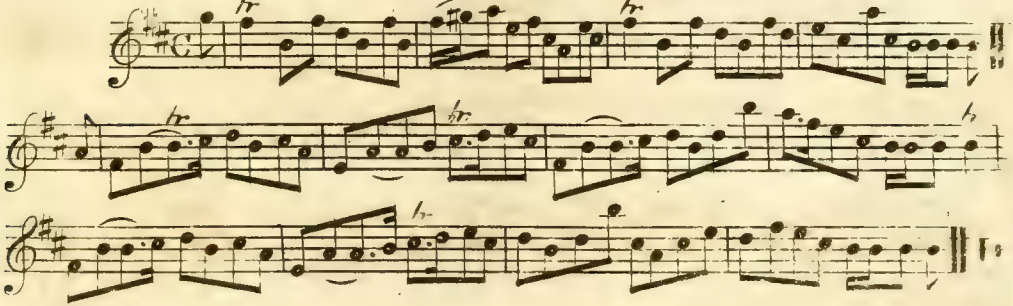

THE LEGACY.

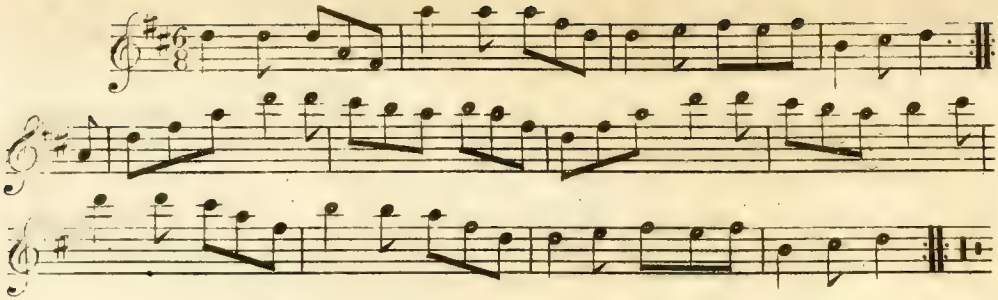

IRISH GIRL.

a Jigg.

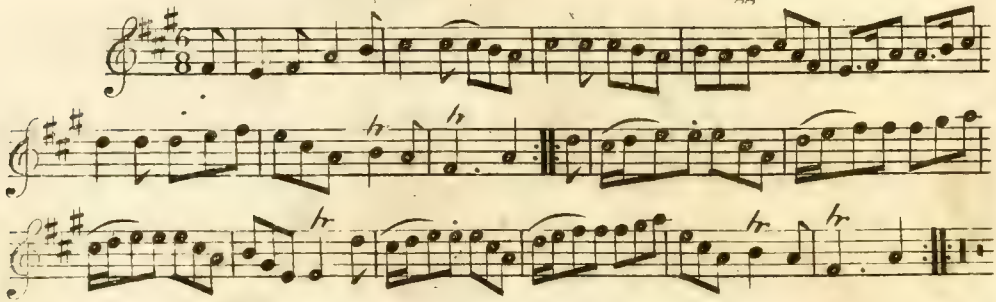

GREENWICH HILL.

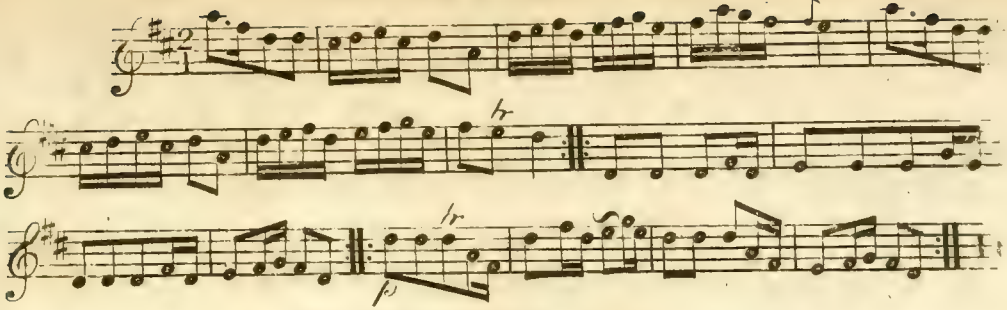

THE NEW RIGG'D SHIP. a Jigg.

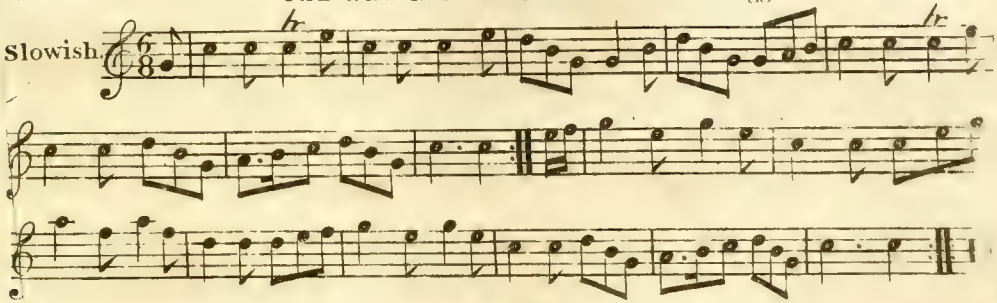

SIR JAMES BAIRD'S STRATHSPEY

Slowish

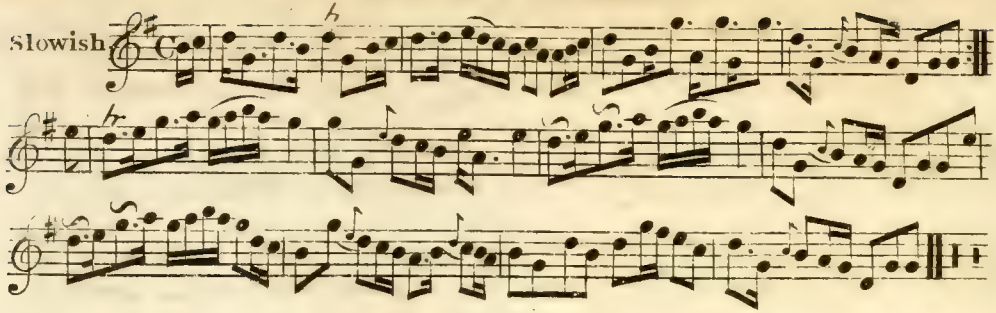

THE STOREMONT LADS.

a Strathspey.

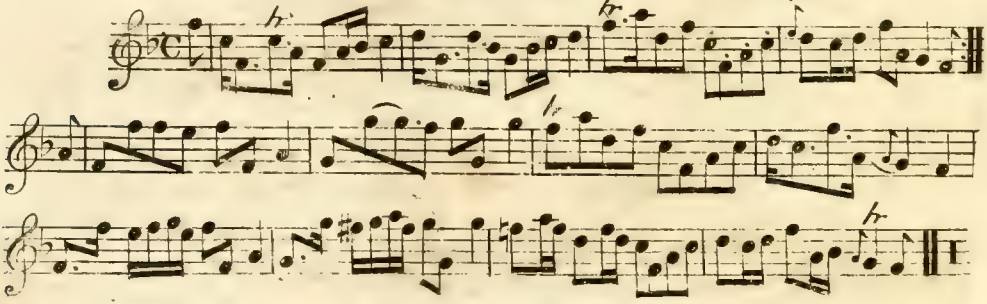

St PATRICK'S DAY.

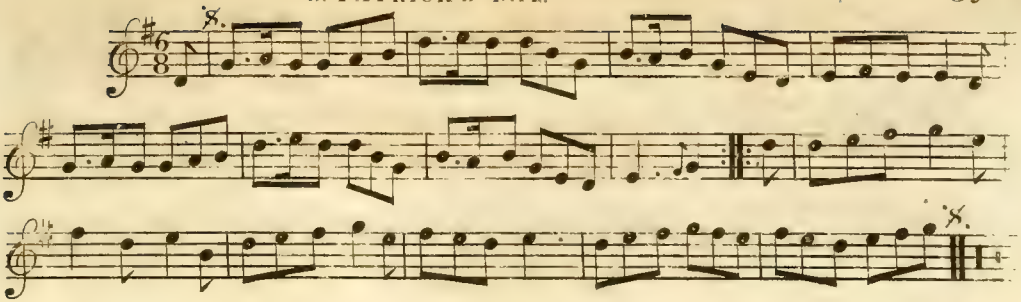

LADY MADELINA SINCLAIR'S BIRTH DAY.

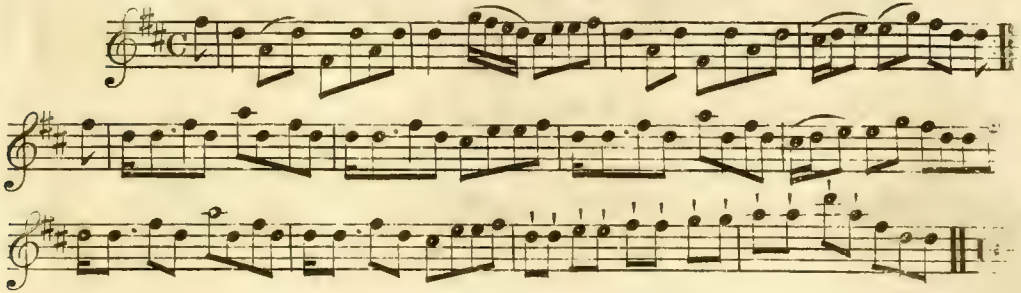

MARY KETTY.

a Strathspey.

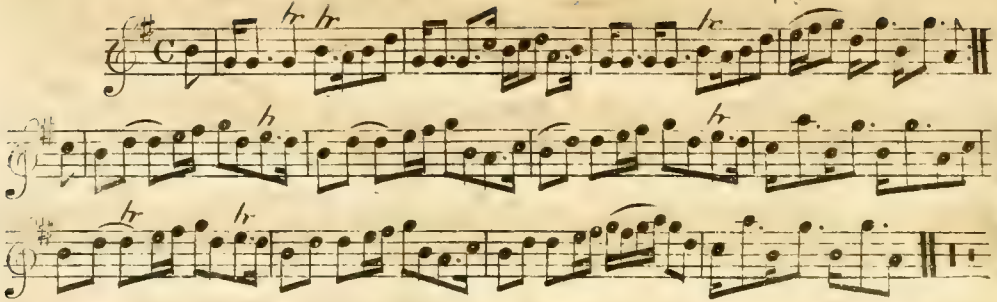

HIBERNIA.

Lively.

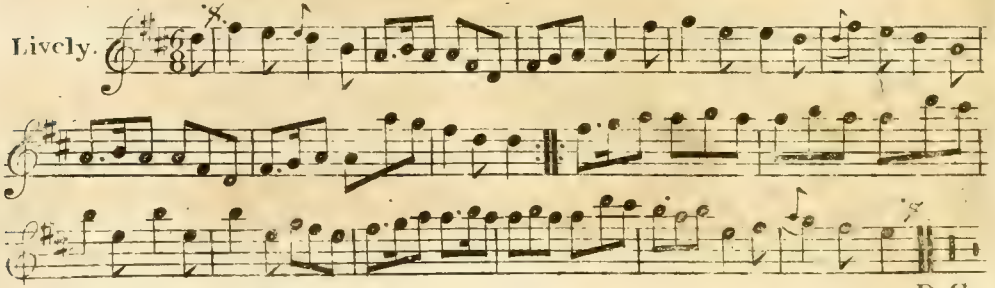

D. C.

Engd by W: Hutton 105 High St Edinr

PRAY GOODY.

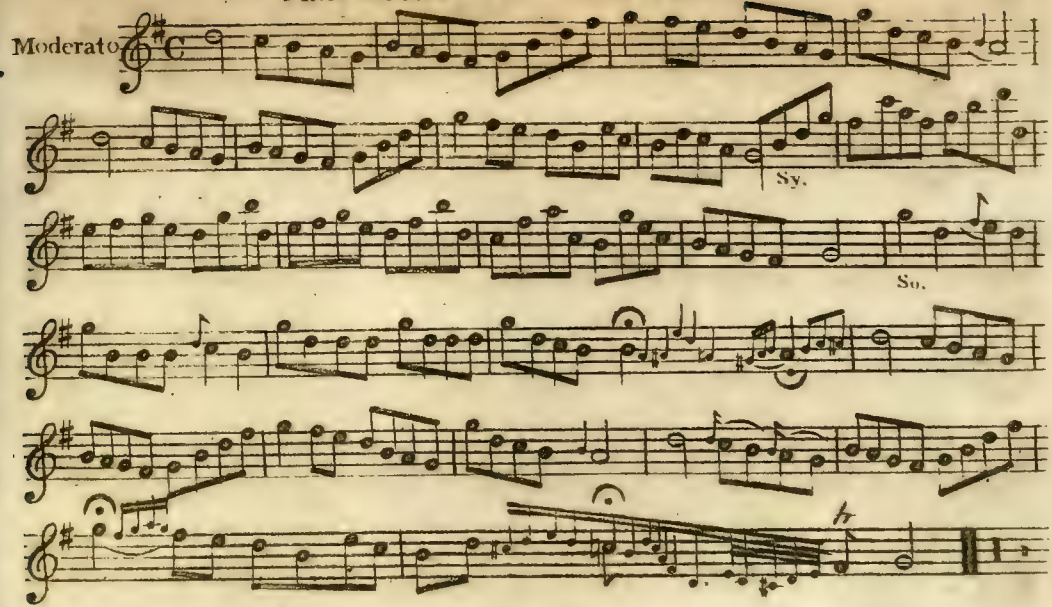

BEGONE DULL CARE.

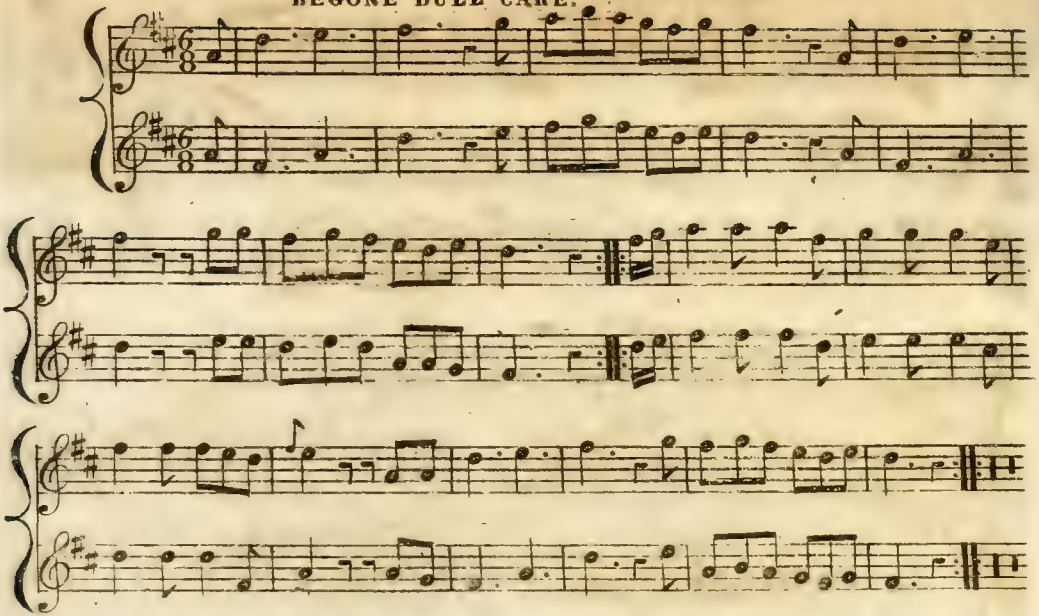

LIFE LET US CHERISH.

Mozart.

Andante

Fine.

D.C.

MARY'S DREAM.

Slow

IN THE GARB OF OLD GAUL.

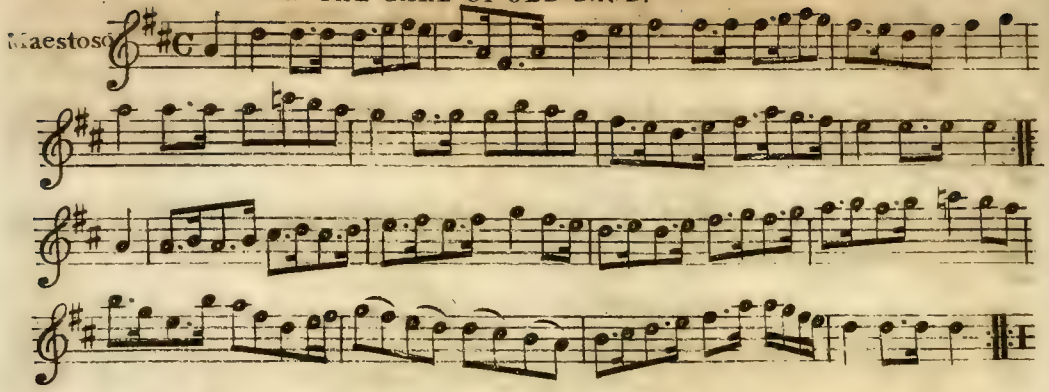

GOD SAVE THE KING.

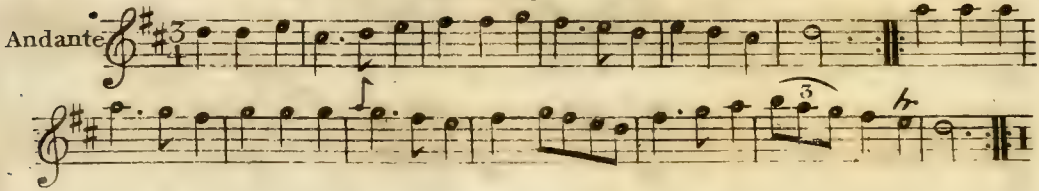

RULE BRITANIA.

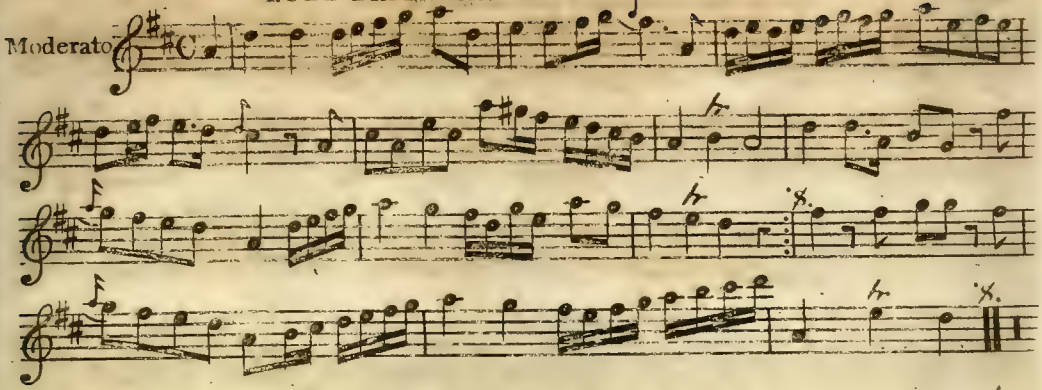

JENNY DANG THE WEAVER.

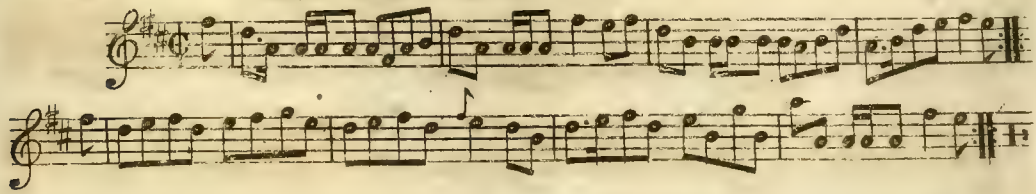

SEE THE CONQUERING HERO COMES

Handel

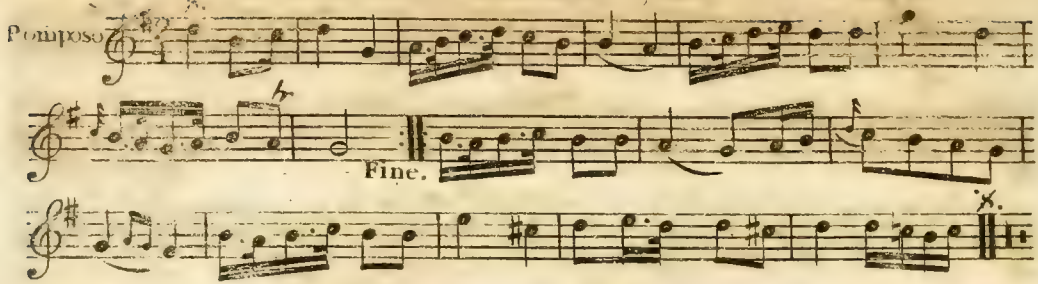

GO TO BERWICK JOHNNIE.

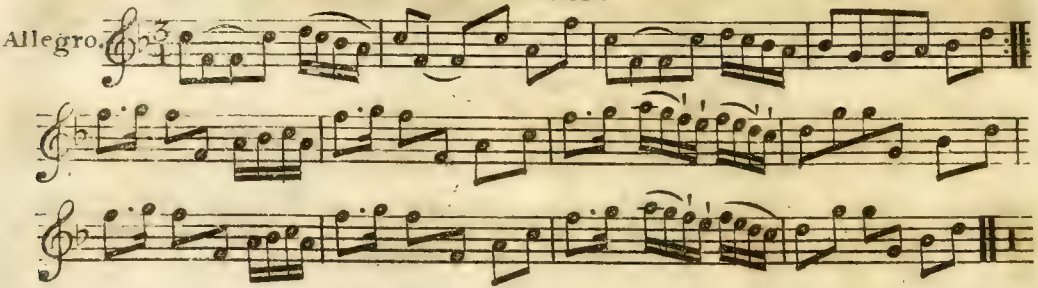

THE JOLLY YOUNG PEDLAR.

Irish.

Brisk.

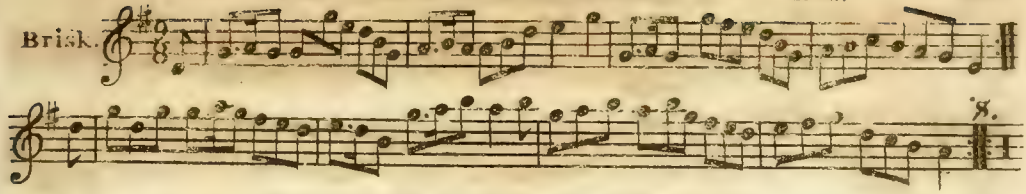

WILL YE COME TO THE BOWER.

Andantino

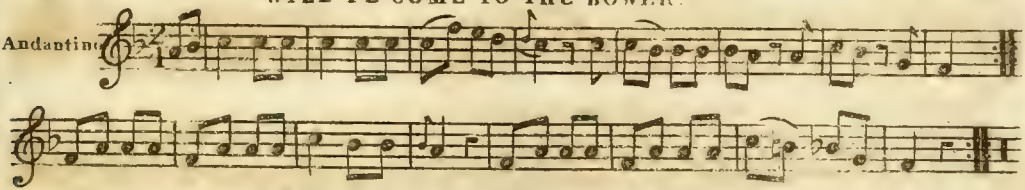

BROSE & BUTTER.

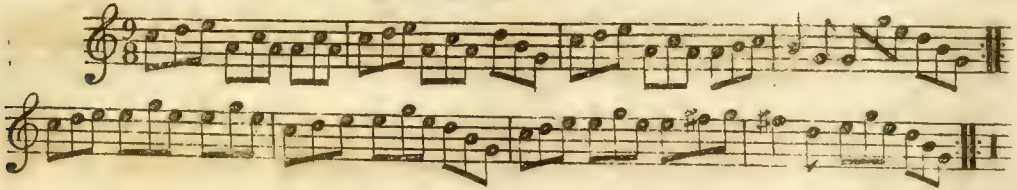

JUDY O' FLANIGAN.

Moderate.

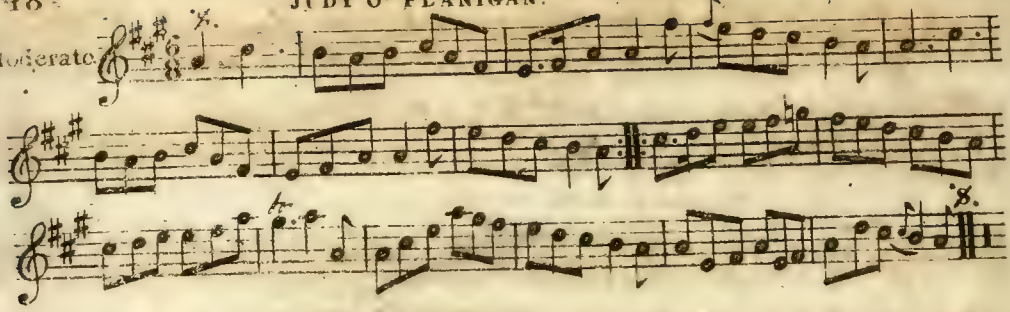

RURAL FELICITY.

Lively.

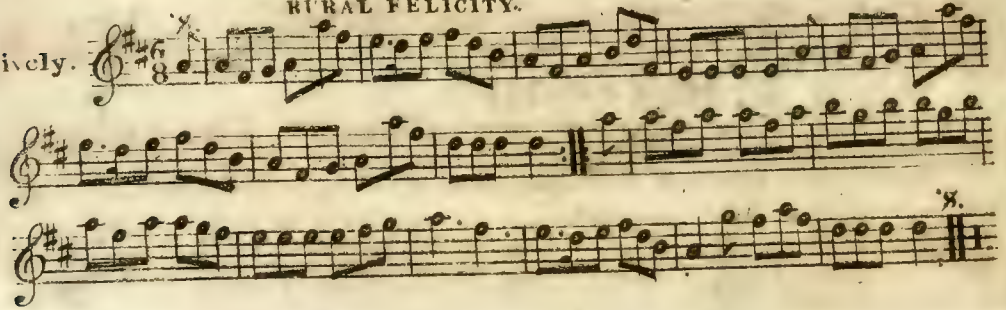

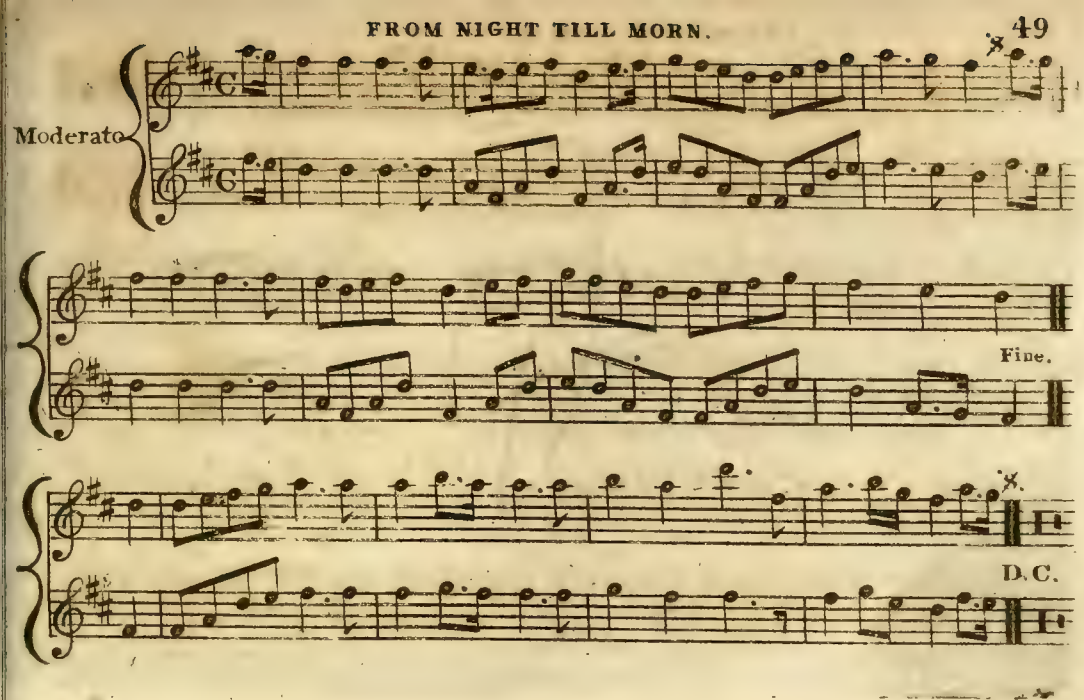
Moderato
Fine.
D.C.

THE MAID OF LODI.

Andantino

THE BLUE BELL OF SCOTLAND.

Andante.

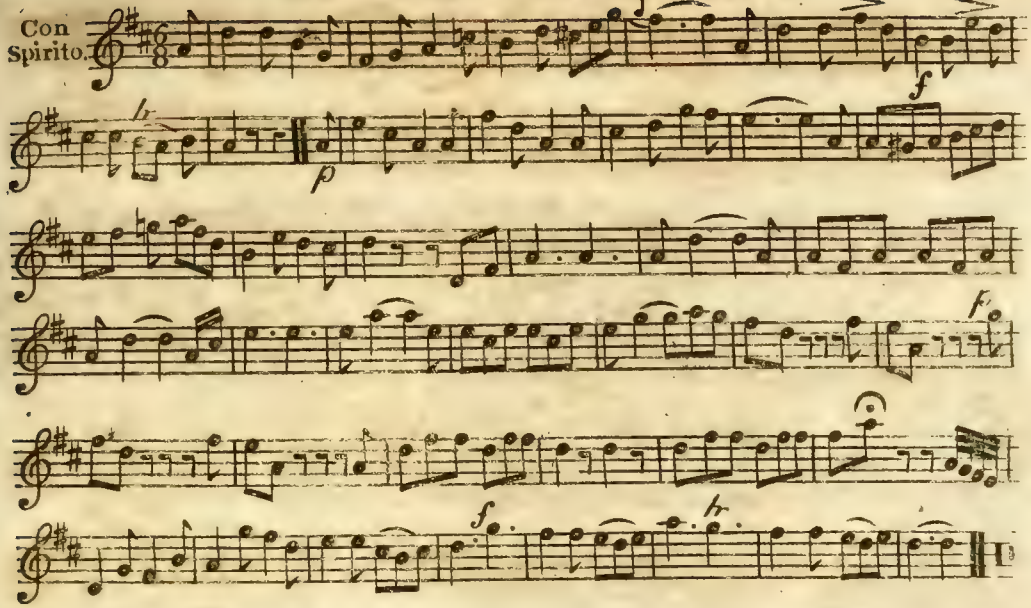
Con Spirito.
f
p
f
f

TWEED SIDE.

Slow.

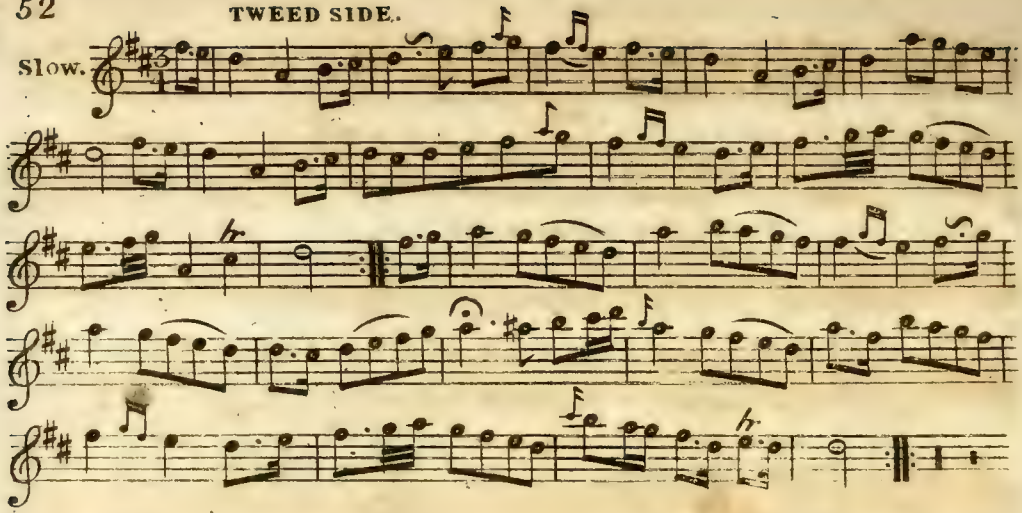

LADY MARY DOUGLAS'S FAVORITE.

With Spirit

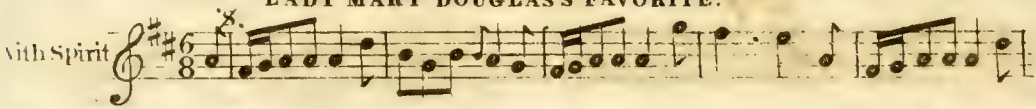

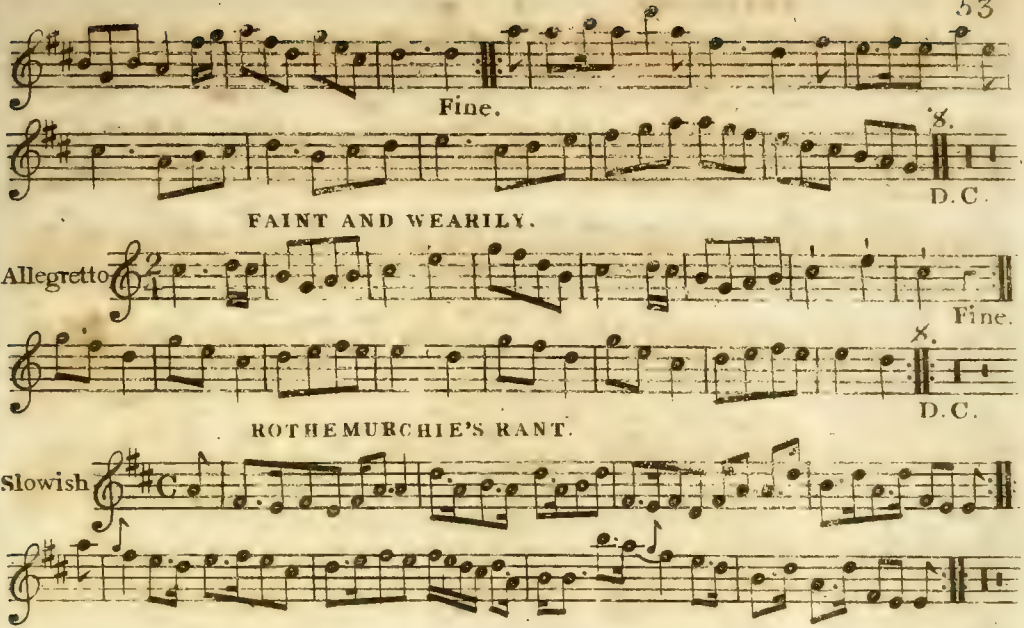
Fine.
8.
D.C.
FAINT AND WEARILY.
Allegretto
Fine.
D.C.
ROTHEMURCHIE'S RANT.
Slowish

HAD I A HEART &c.

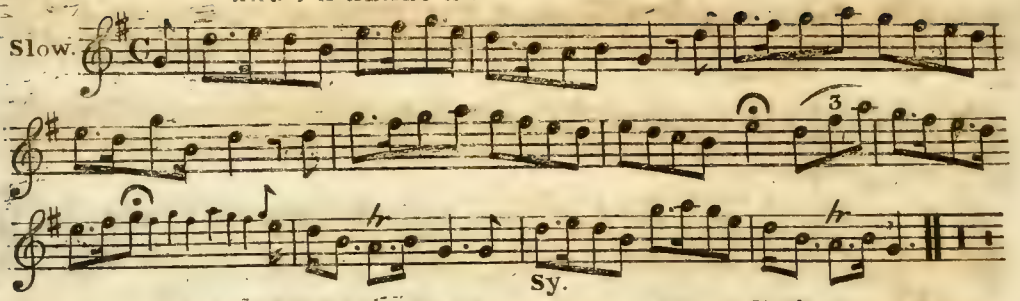

JOHN ROY STEWART.

a Strathspey.

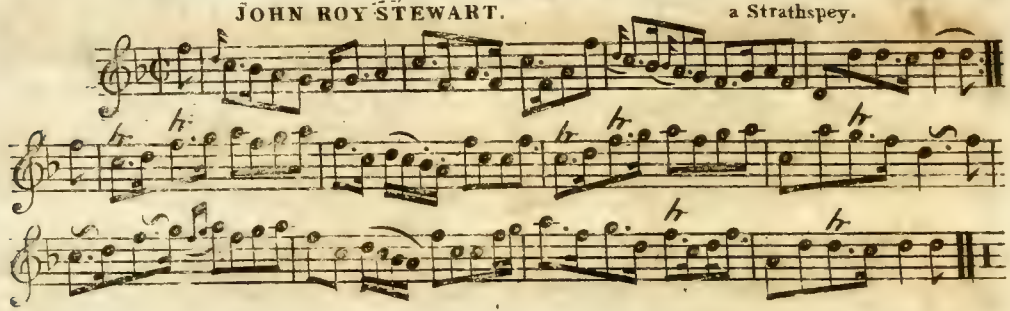

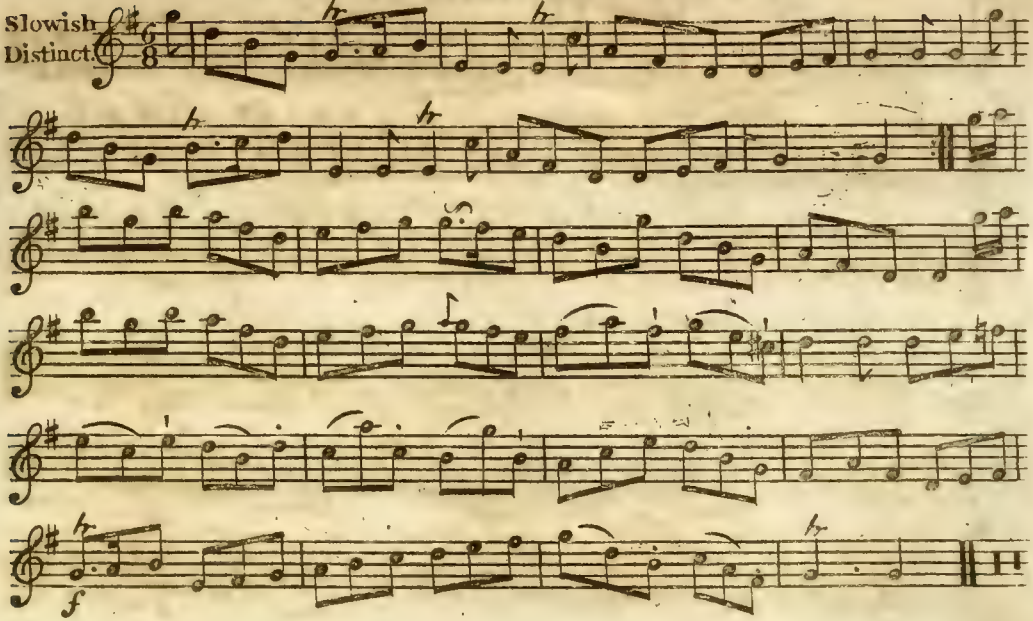
Slowish
& Distinct.
f

LENNON'S LOVE TO BLANTYRE.

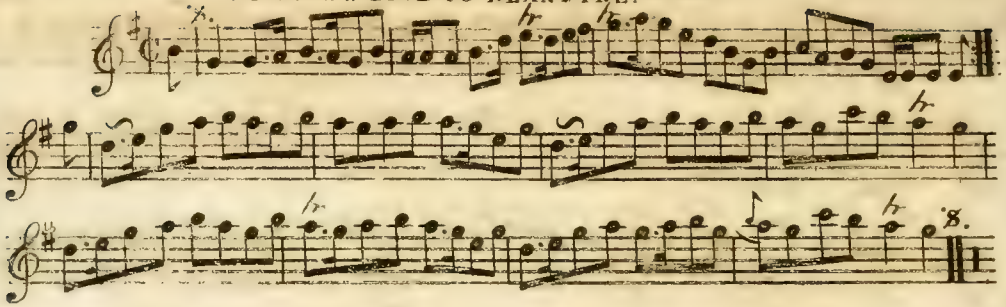

ATHOLE HOUSE. a Reel.

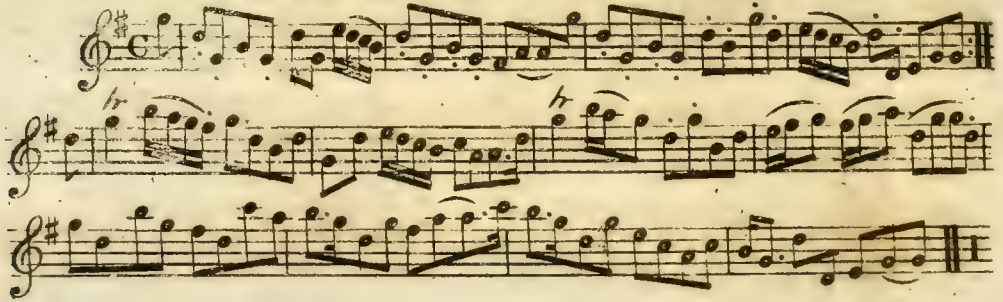

LADY BAIRD'S STRATHSPEY.

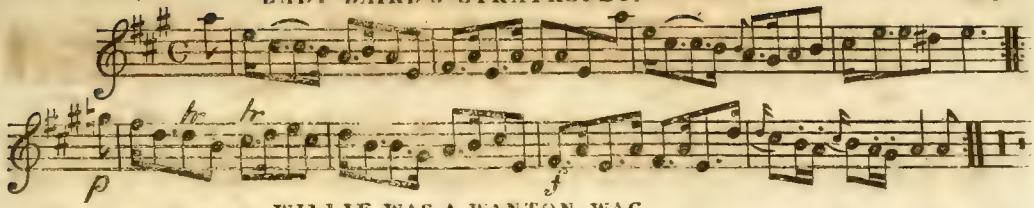

WILLIE WAS A WANTON WAG.

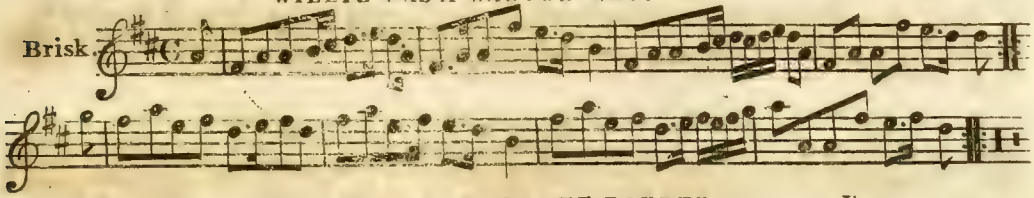

FOLLOW HER OVER THE BORDER.

a Jigg.

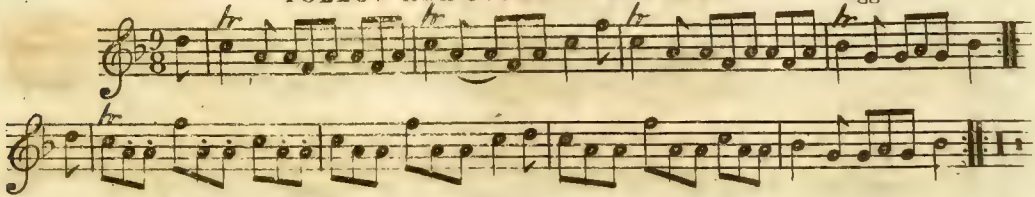

THE DUTCHESS OF ATHOLES SLIPPER.

a Strathspey.

Slowish.

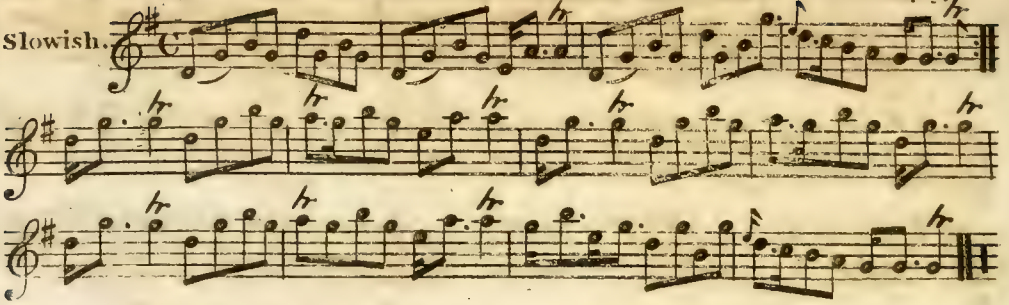

LA BELLE CATHRINE.

Allegretto.

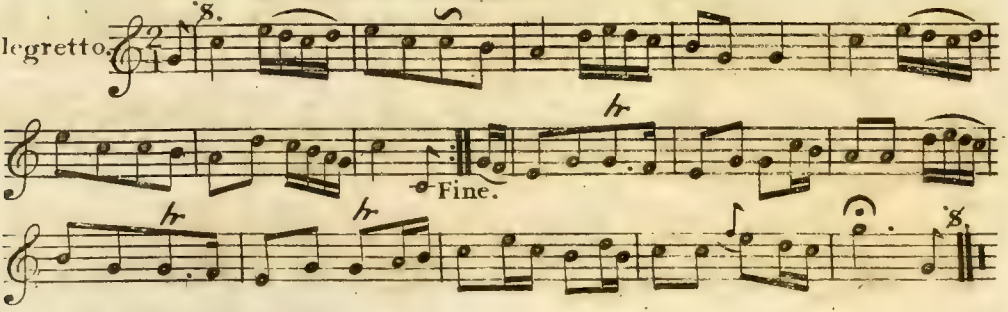

GENERAL WEMYSS OF WEMYSS'S REEL.

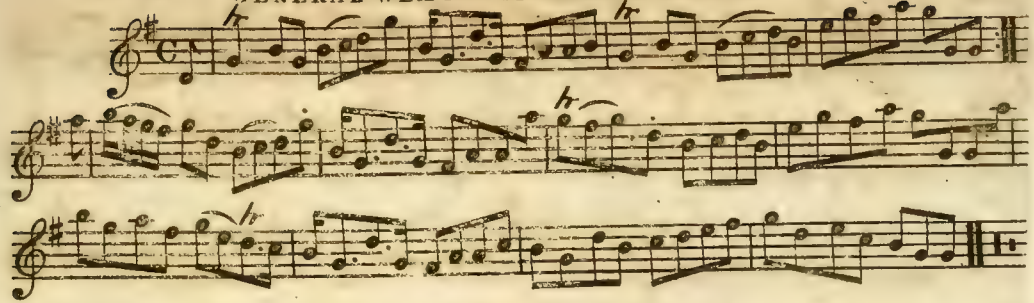

SLEEPY MAGGIE.

a Reel.

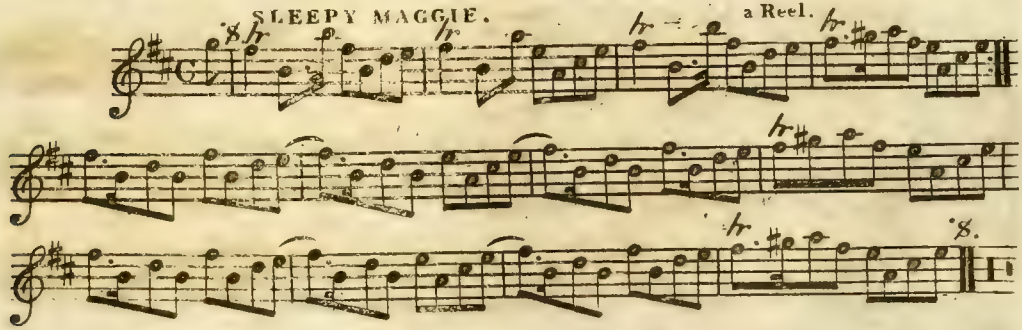

THE HADDINGTON ASSEMBLY. a Jigg.

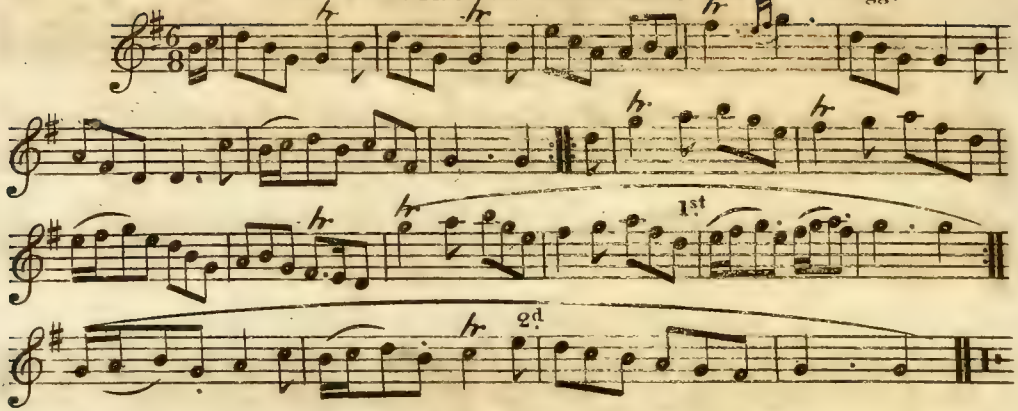

MISS FLORA Mc DONALD'S REEL.

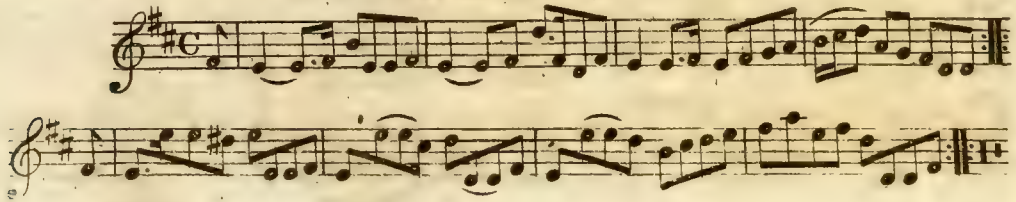

THE SOLDIER'S RETURN.

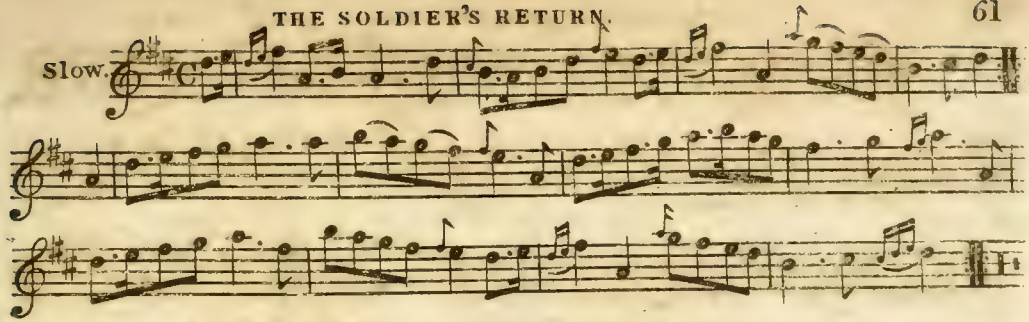

THE BEGGAR GIRL.

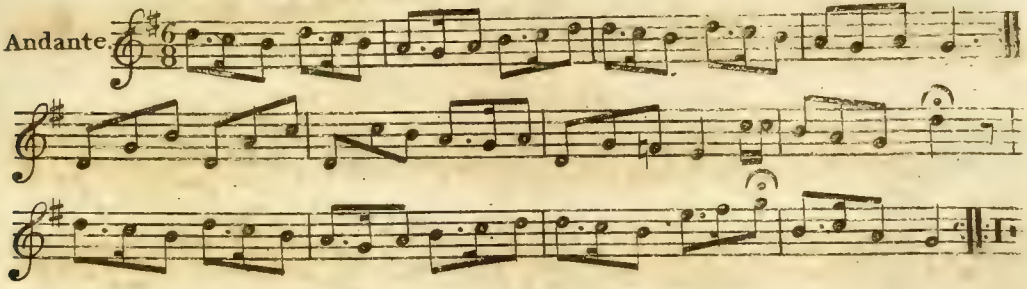

AULD ROBIN GRAY.

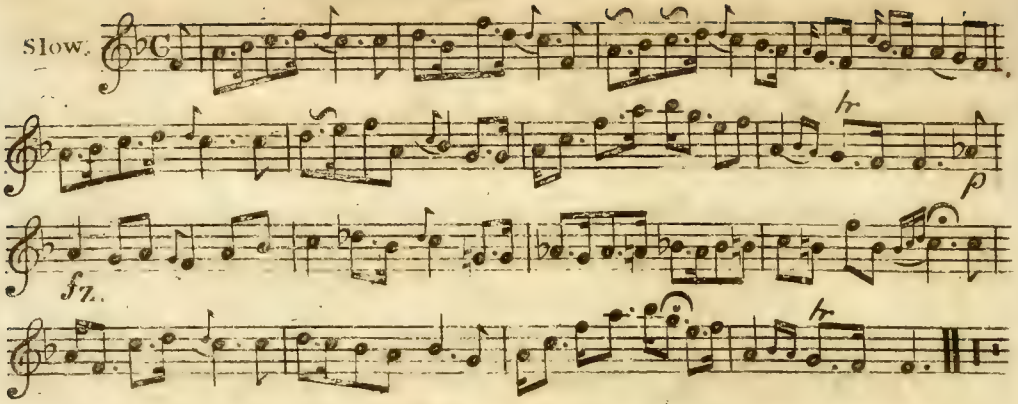

SINCE THIS I'M DOOM'D

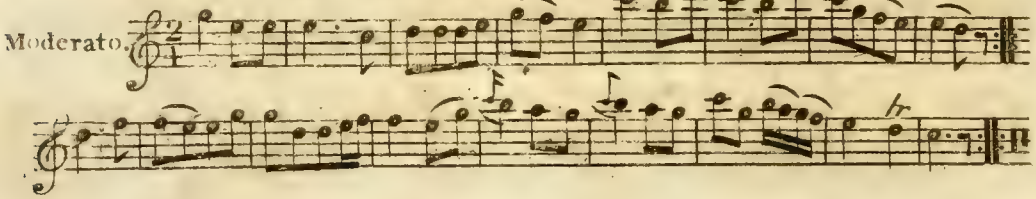

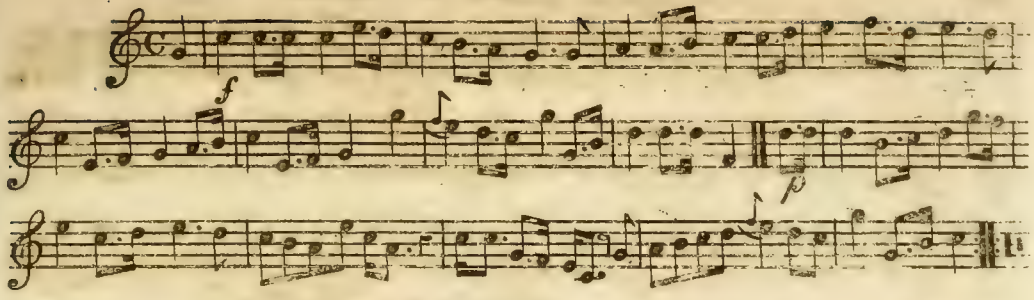

CEASE YOUR FUNNING.

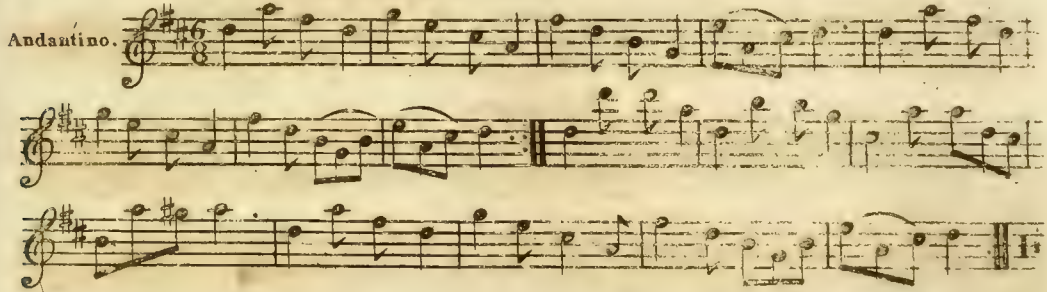

THE MANLY HEART.

Mozart.

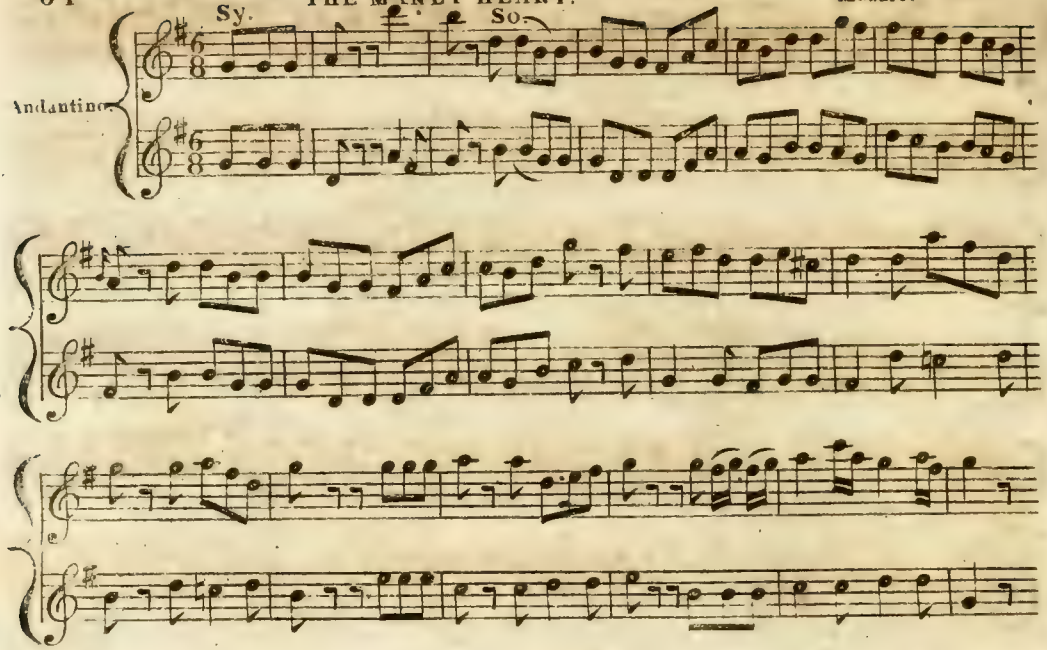

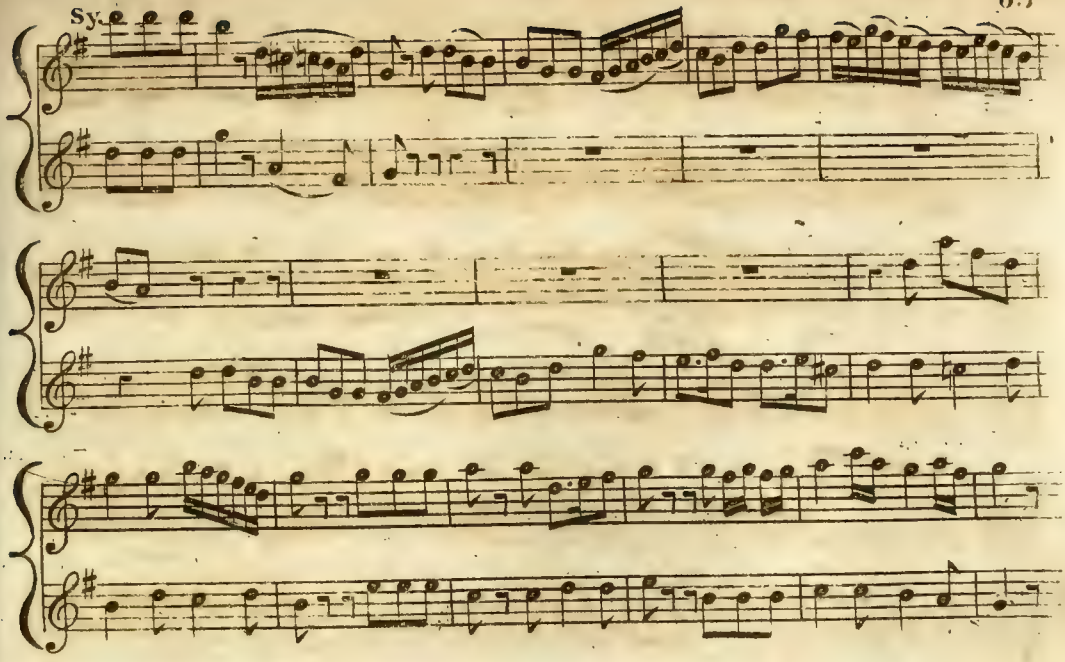
Sy.

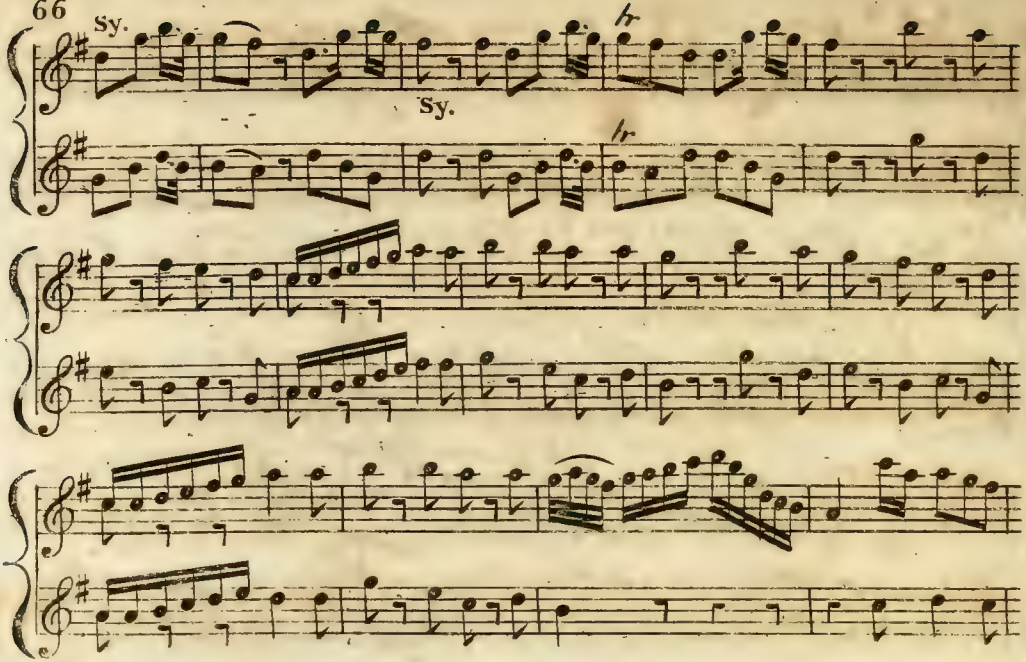
Sy.
Sy.
tr
tr

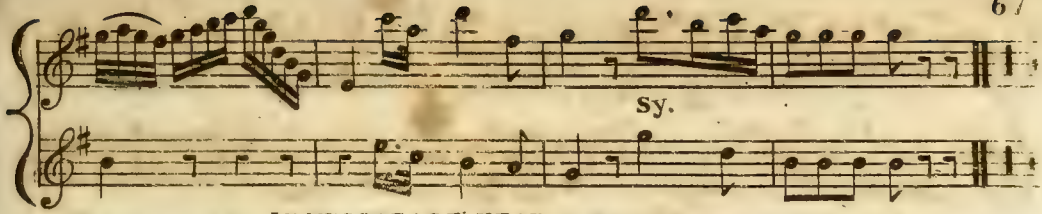

IN MY COTTAGE NEAR A WOOD.

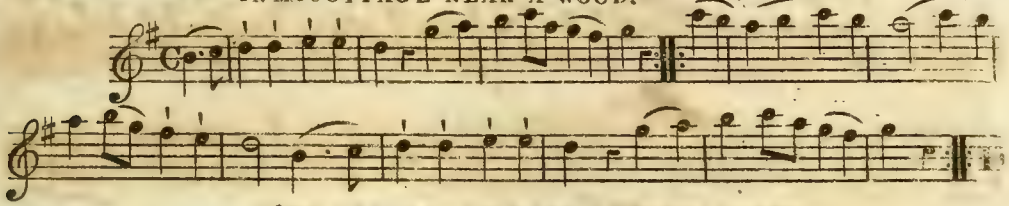

O'ER THE MUIR AMANG THE HEATHER.

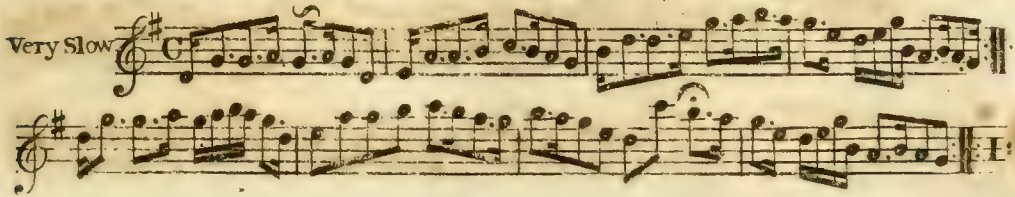

Mrs GARDEN OF TROUP'S STRATHSPEY.

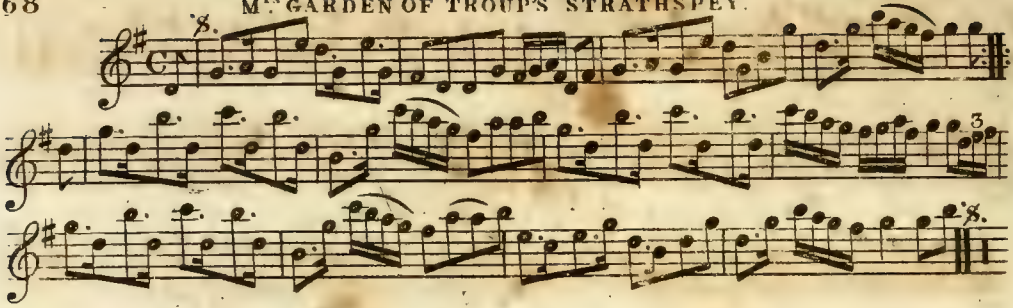

SAW YOU JOHNNIE COMING.

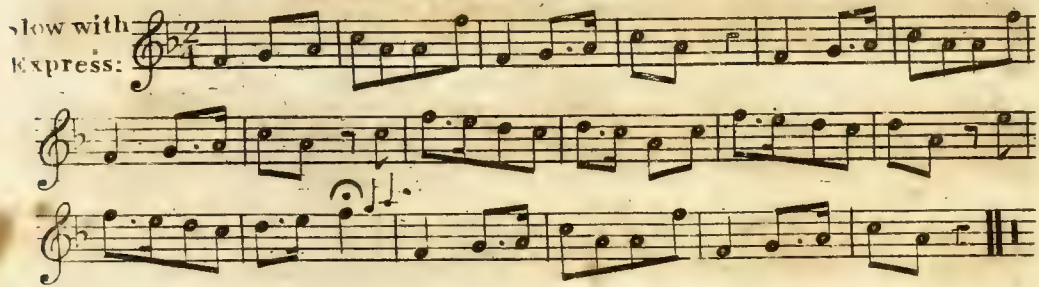

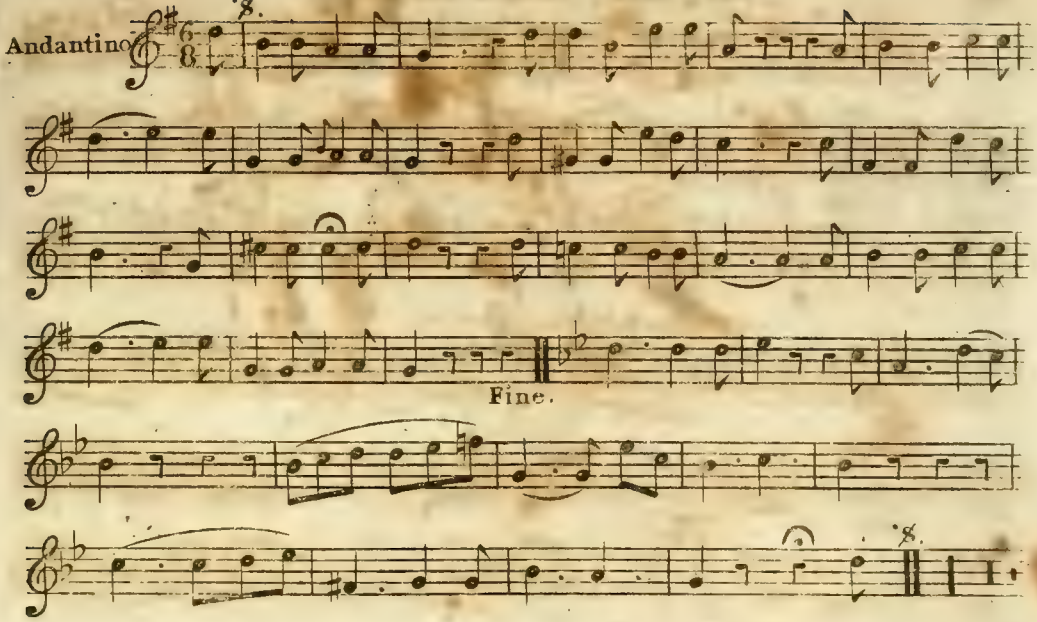
Andantino
Fine.

TEKELI.

Allegro.

ROBIN ADAIR.

Andante
Grazioso

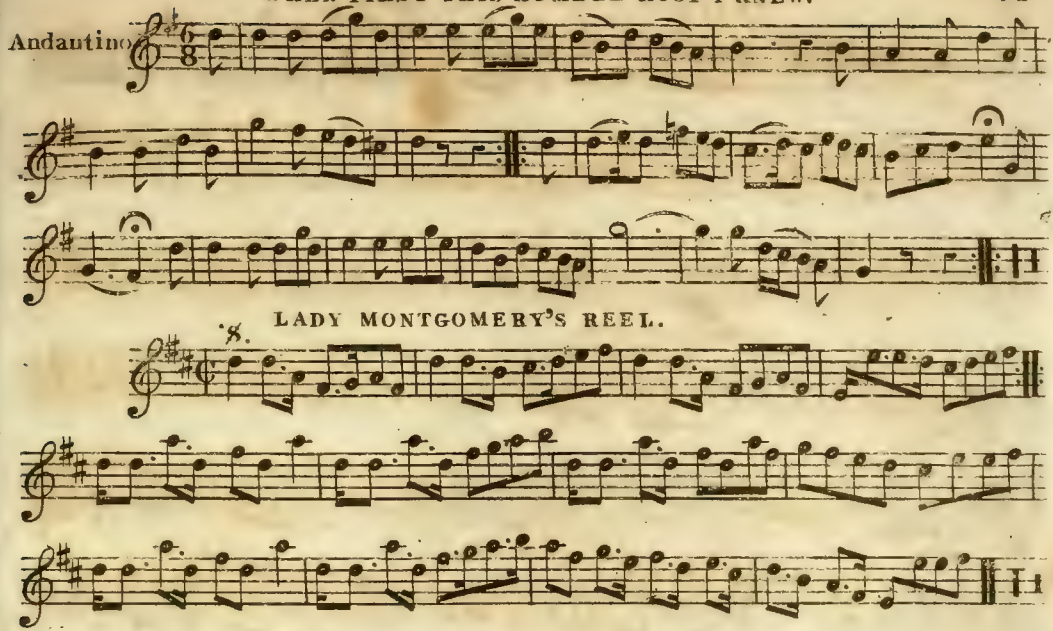
Andantino
8.
LADY MONTGOMERY'S REEL.

SOLDIER'S ADIEU.

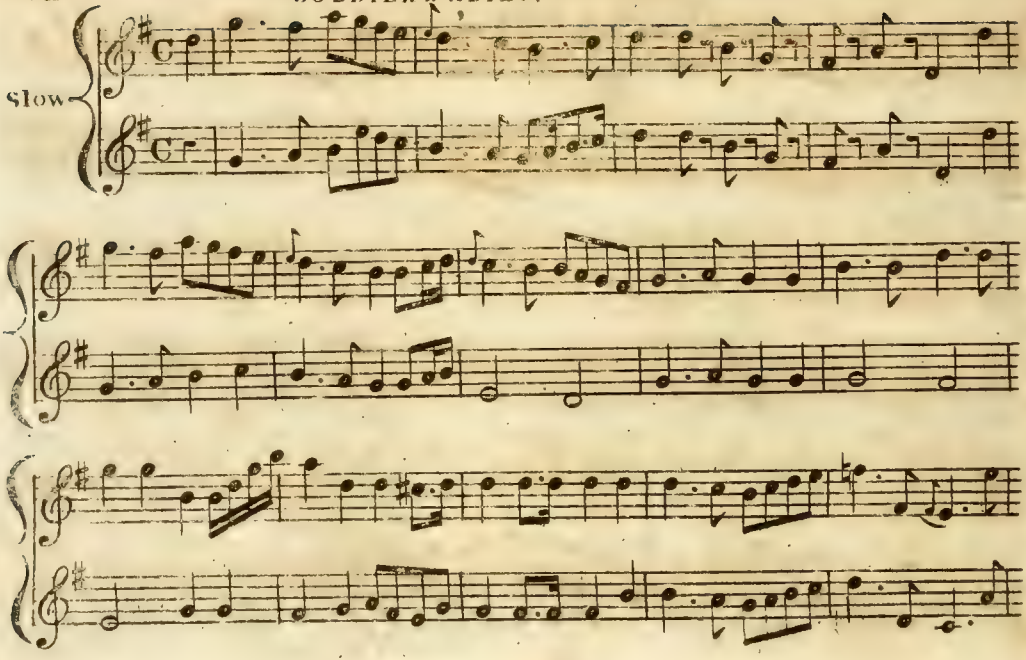

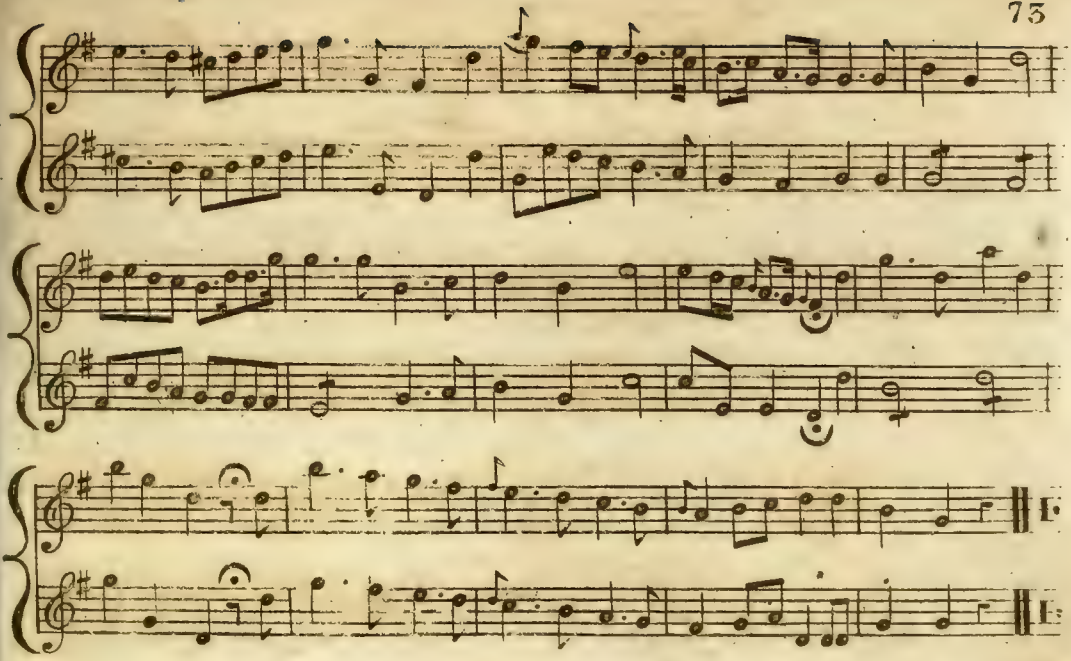

OH NANNY WILT THOU GANG WITH ME.

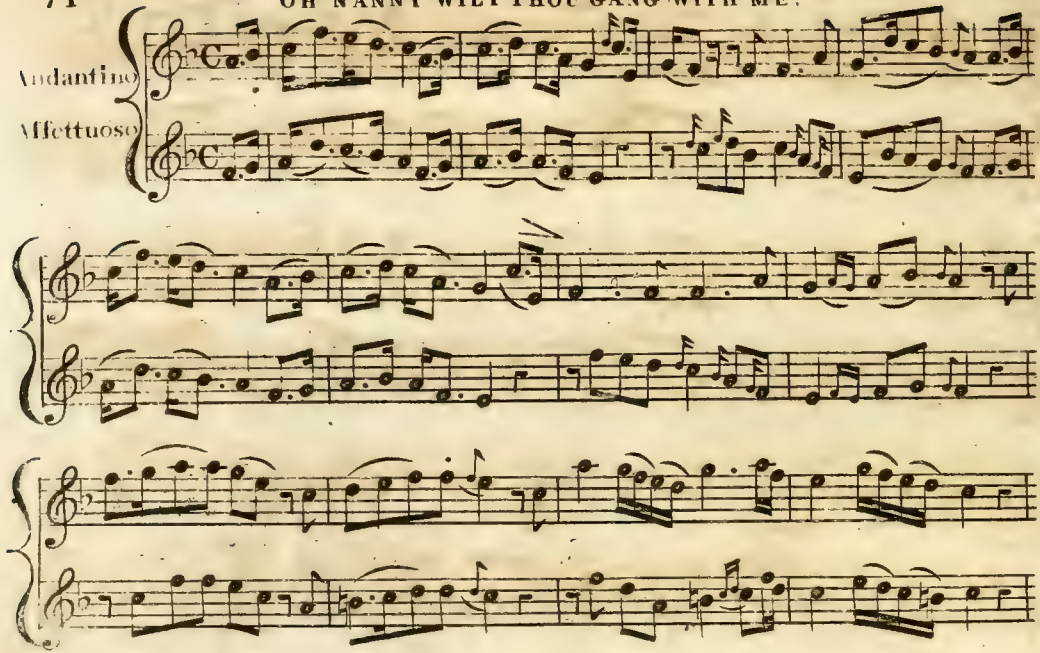

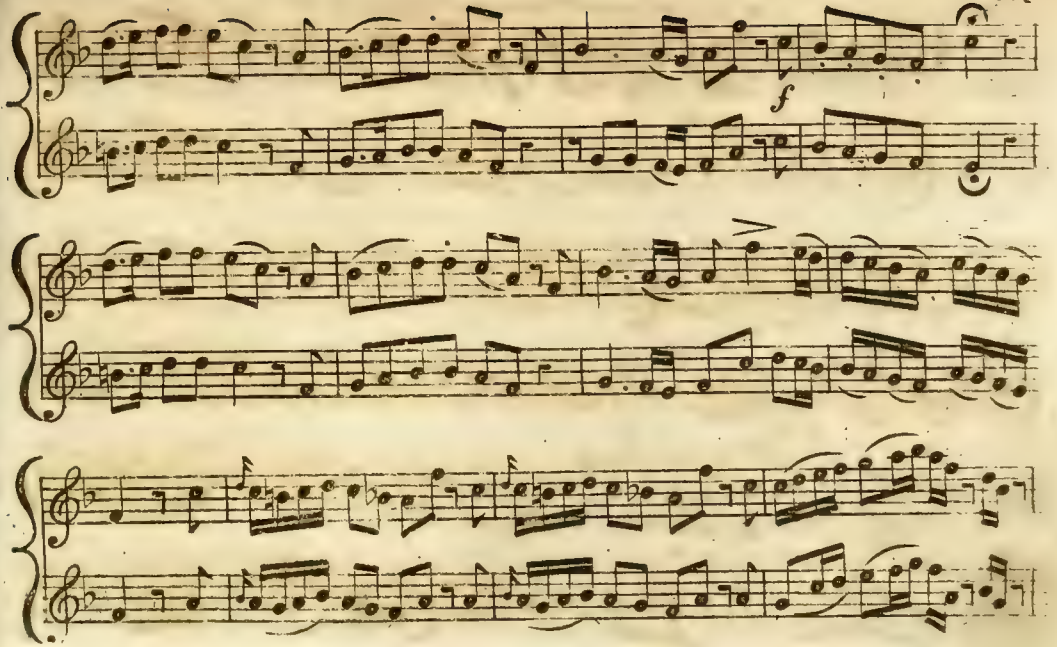
f

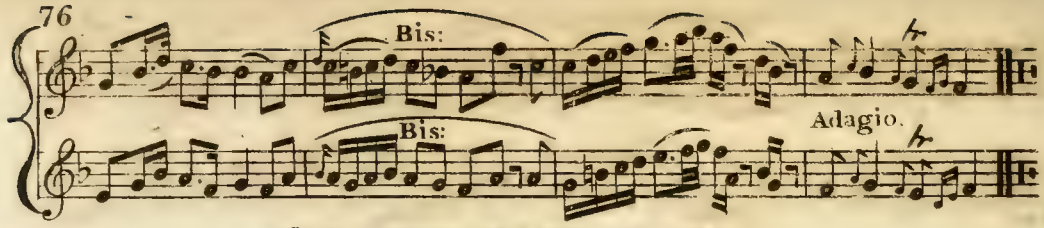

Mrs Mc DOWALL GRANT'S STRATHSPEY.

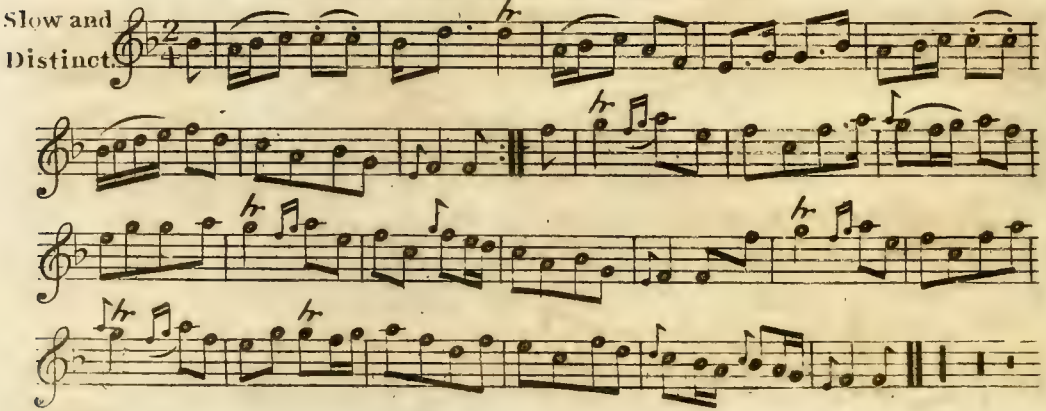

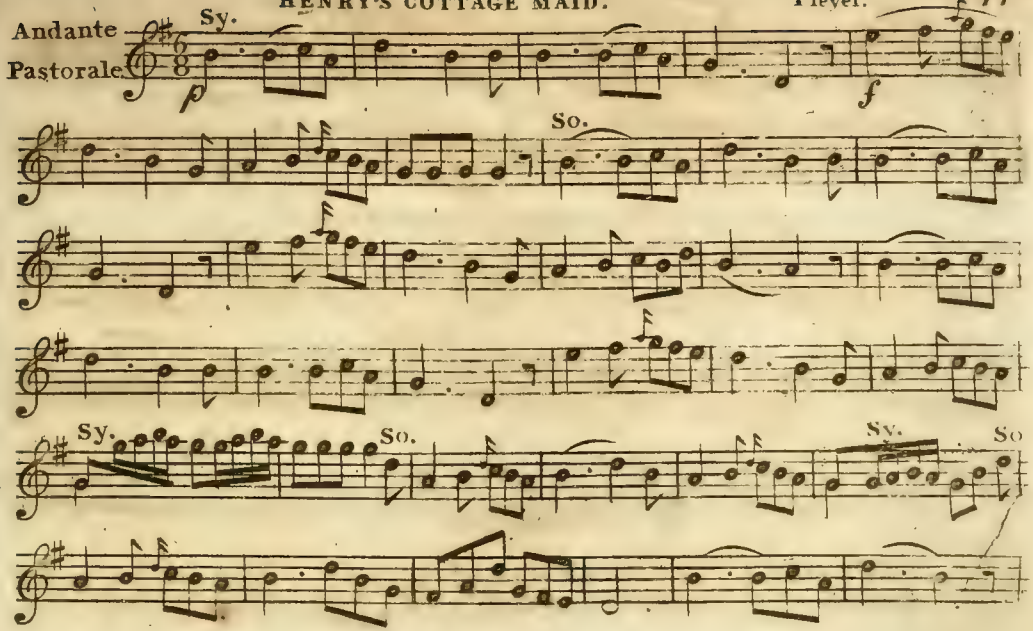
Andante
Pastorale
Sy.
So.
Sy.
So.
Sy.
So

Express.

Sy.

TOM BOWLING.

Andante

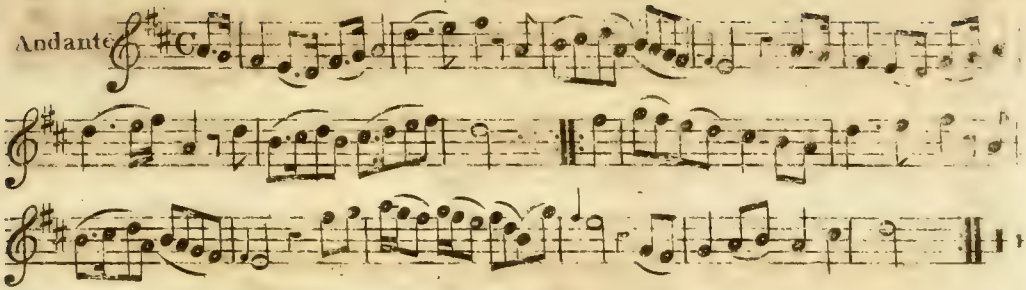

THE WELCH HARPER.

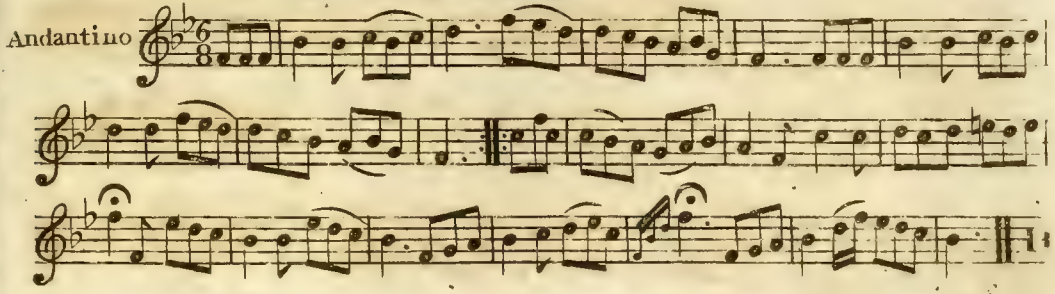

MAGGY LAUDER.

Lively.

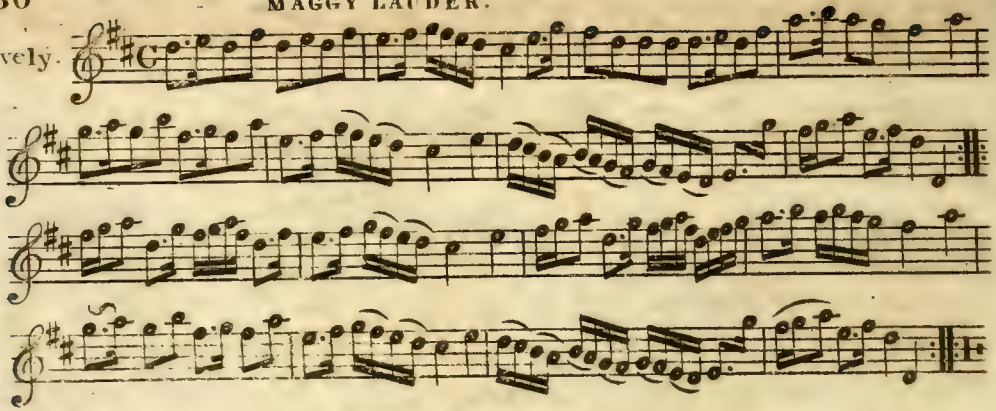

GUDE NIGHT AND JOY BE WI' YOU A'.

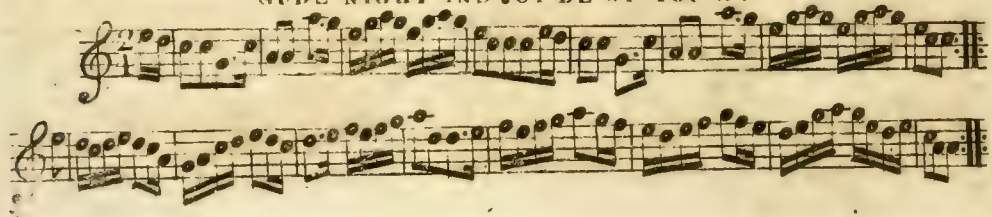

LADY CHARLOTTE DURHAM.

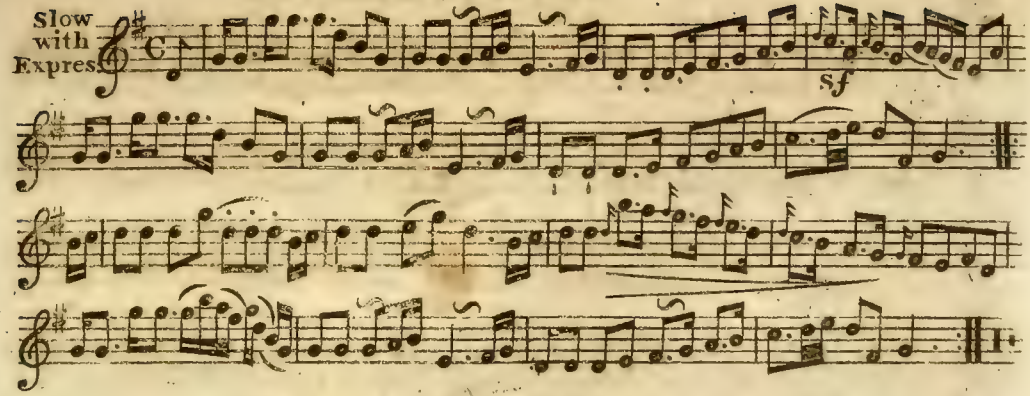

CAULD KAIL IN ABERDEEN.

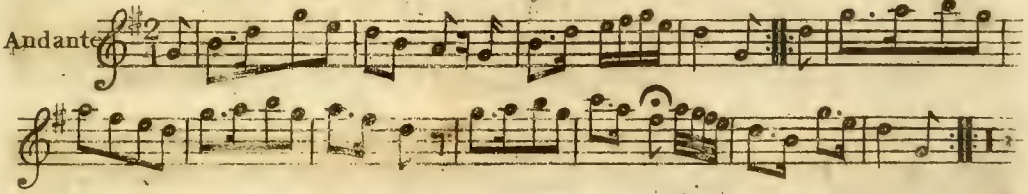

LADY CHARLOTTE BRUCE'S STRATHSPEY.

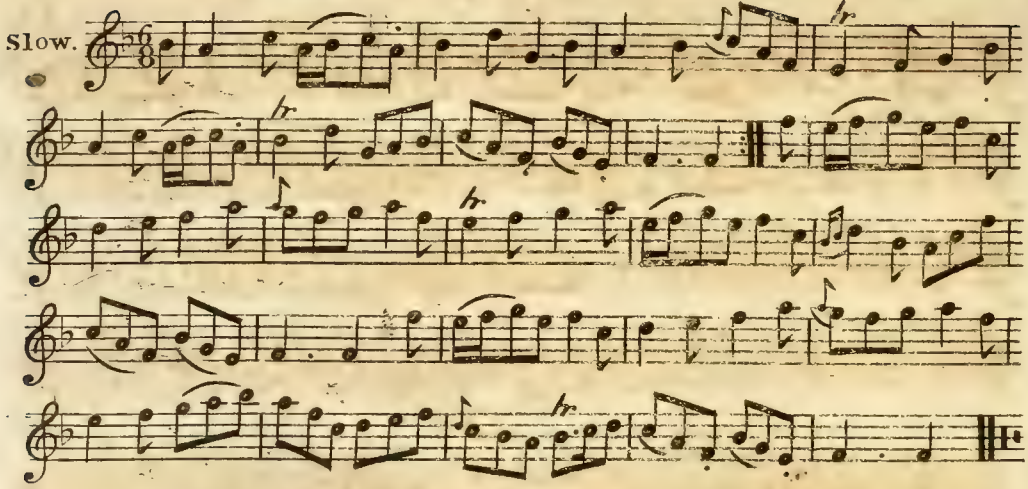

OVER THE WATER TO CHARLIE.

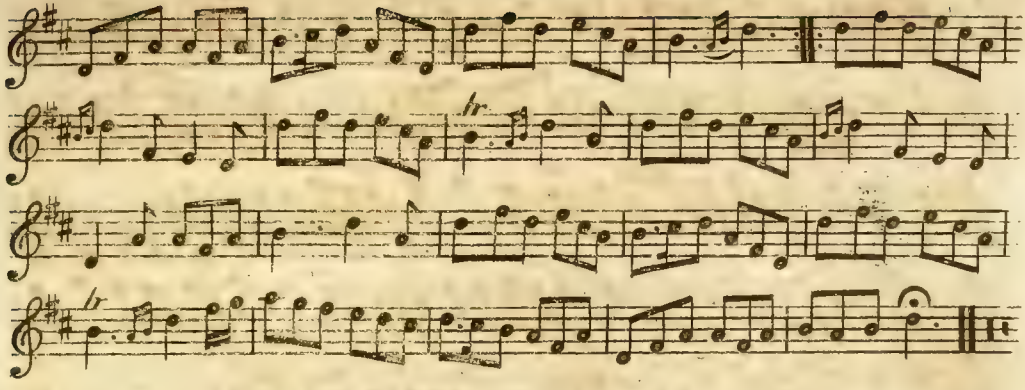

GREEN GROWS THE RASHES.

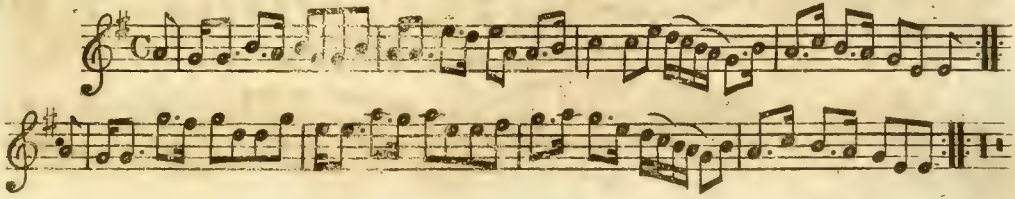

KITTY TIRROLL.

Irish.

Slow

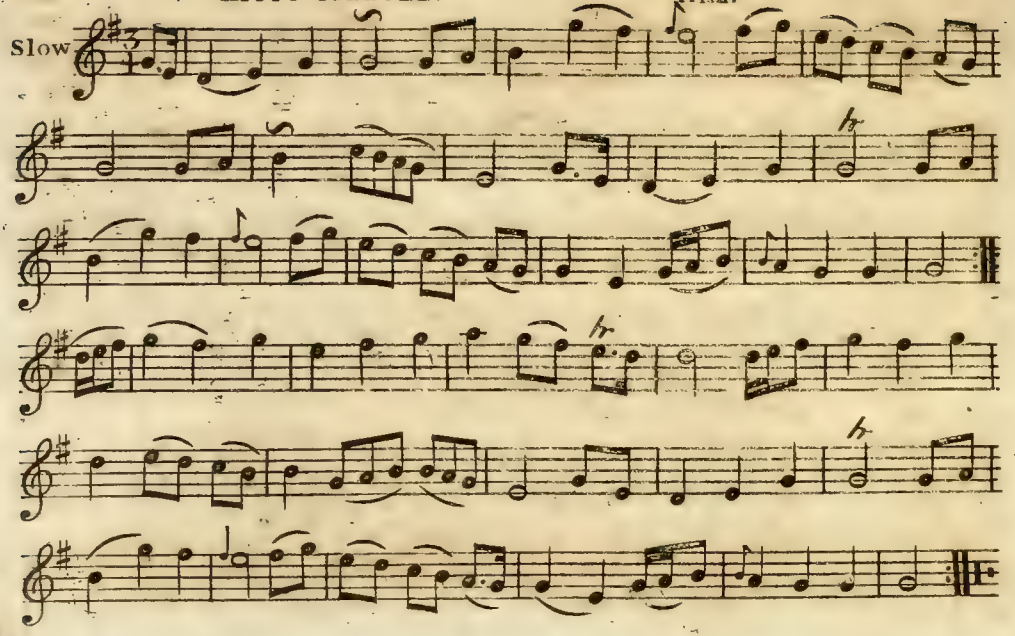

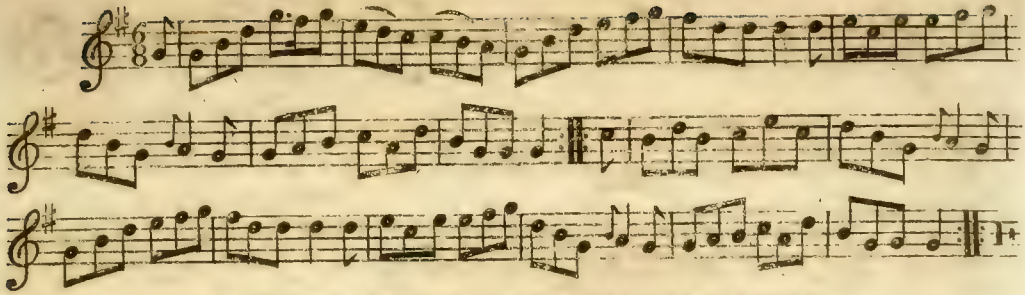

MISS DRUMMOND OF PERTHS STRATHSPEY.

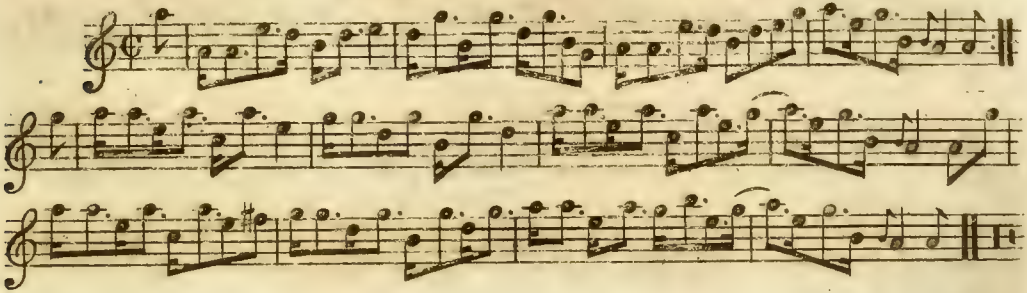

KEMPSHOTT HUNT.

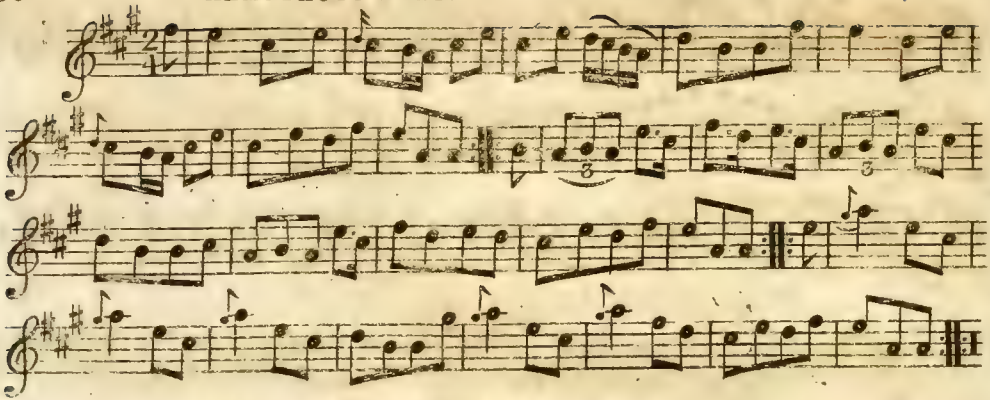

THE LAKES OF KILLARNEY. Irish.

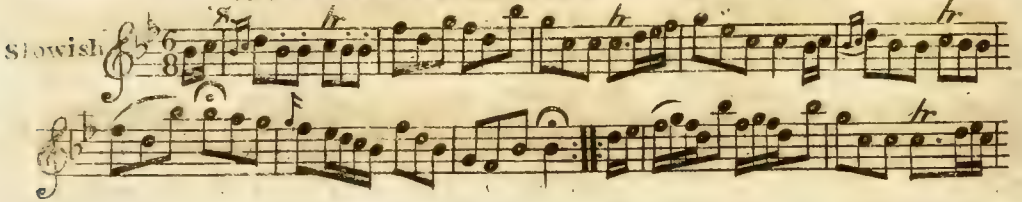

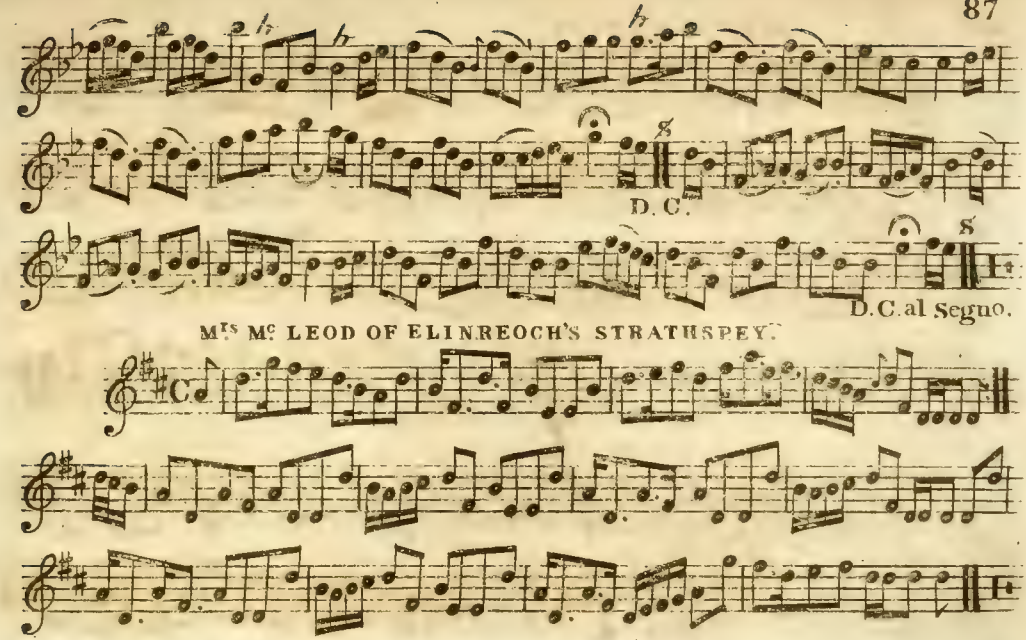
D. C.
D.C. al Segno.
Mrs Mc LEOD OF ELINREOCH'S STRATHSPEY.

NANCY DAWSON.

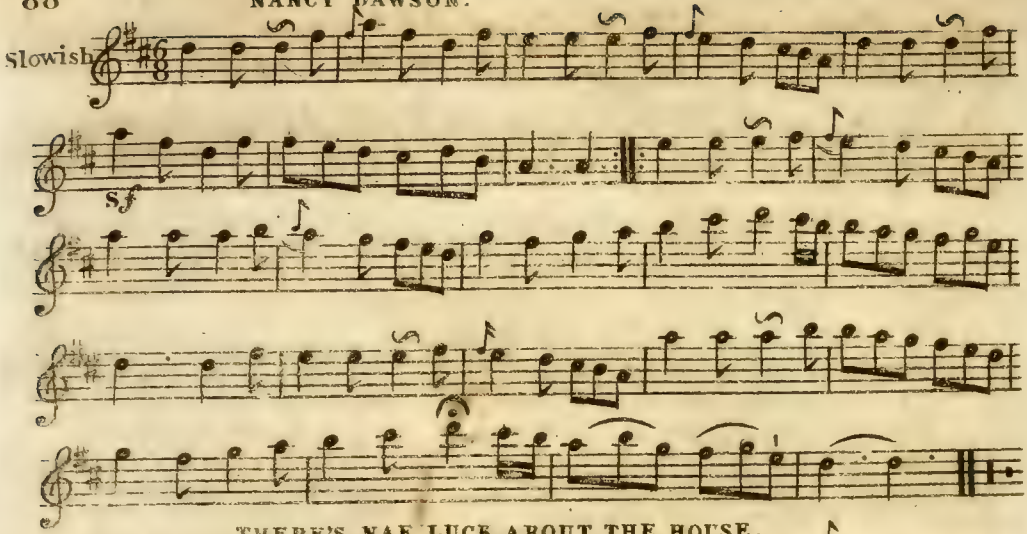

THERE'S NAE LUCK ABOUT THE HOUSE.

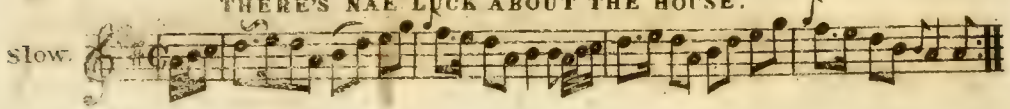

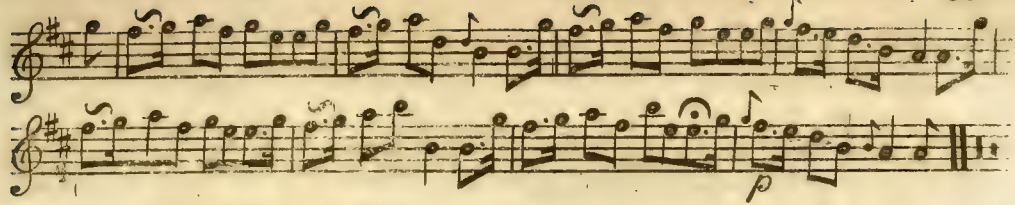

THE WEARY PUND O' TOW.

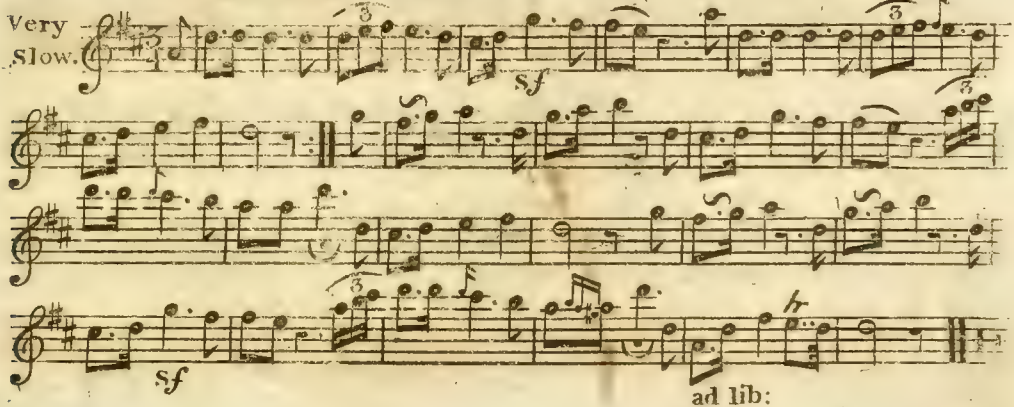

UP IN THE MORNING EARLY.

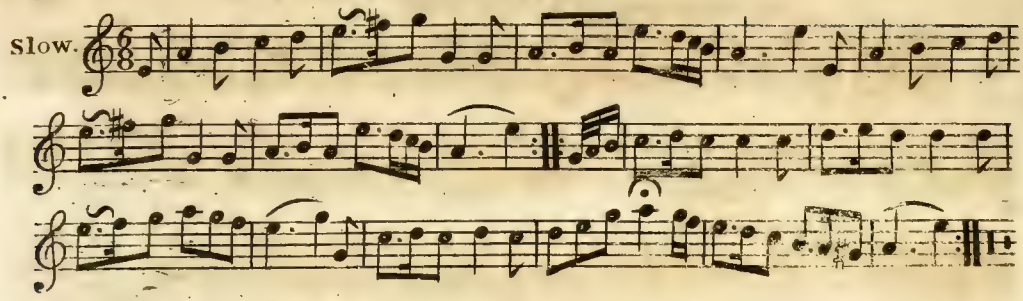

THE MAID OF ISLA.

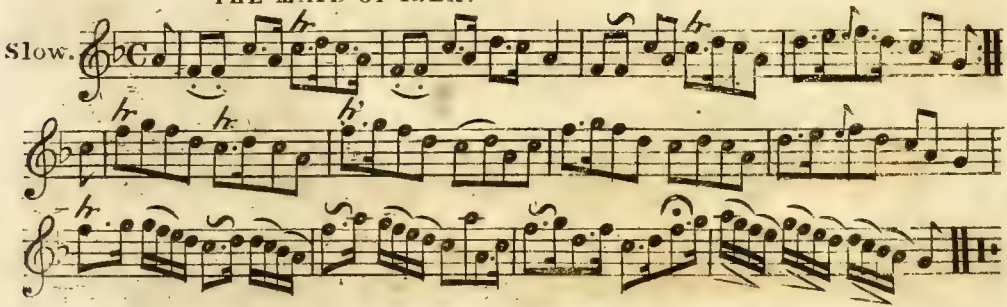

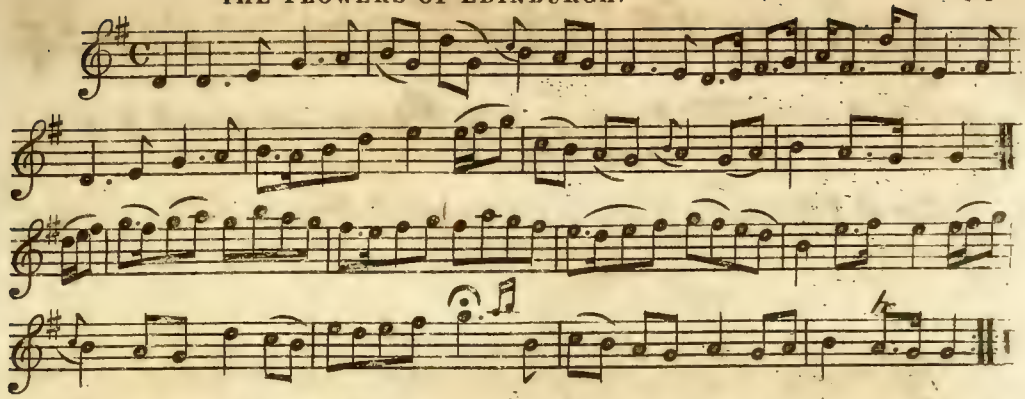

LANGOLEE. Irish.

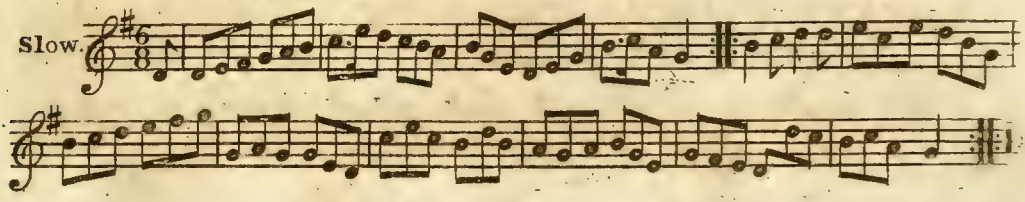

MAJOR GRAHAM OF INCHBRAKIE.

Slow.

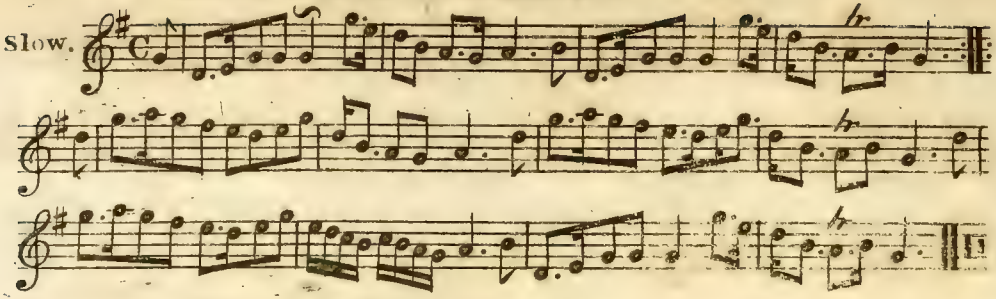

THE FIFE HUNT.

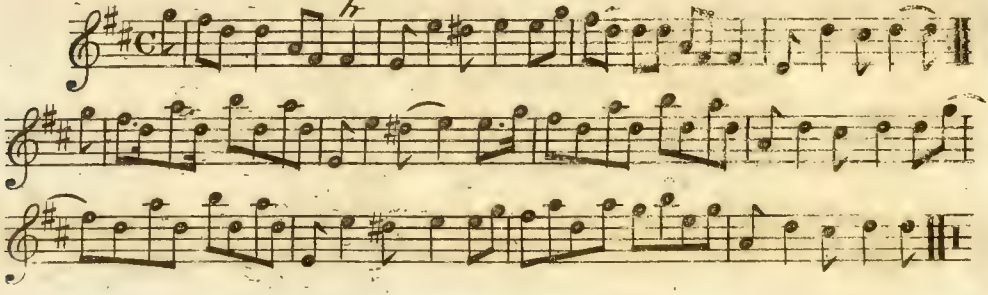

PADDY O' RAFFERTY. Irish.

Allegretto

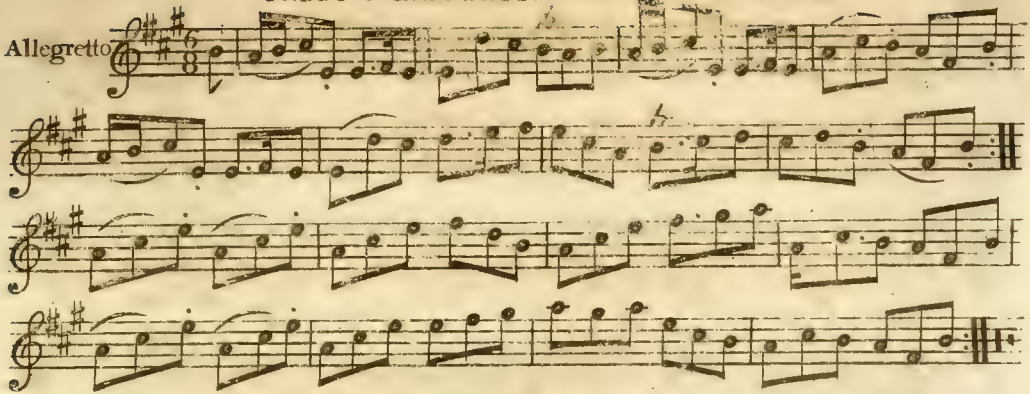

MARCH IN THE BATTLE OF PRAGUE.

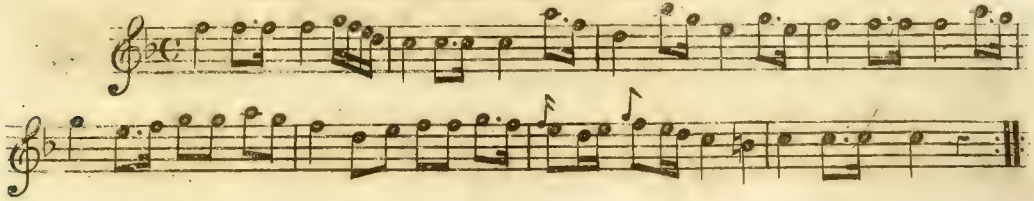

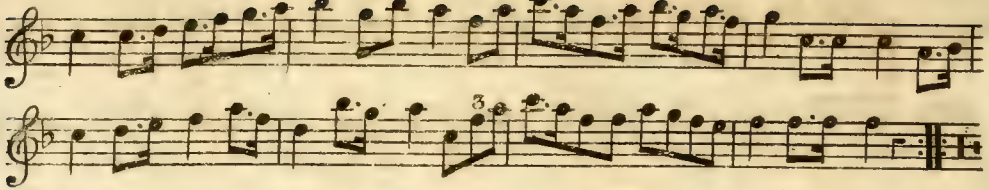

THE ORIGINAL SET OF KILLECRANKIE.

Very Slow

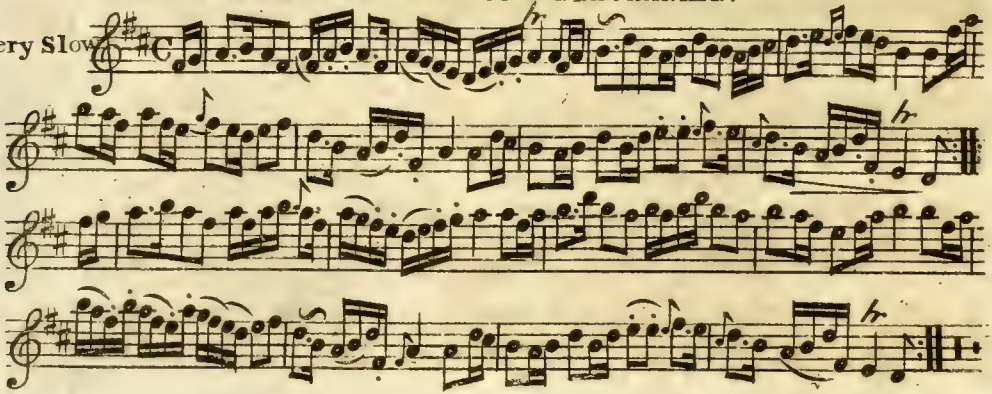

THE BOLD DRAGOON.

Allegretto

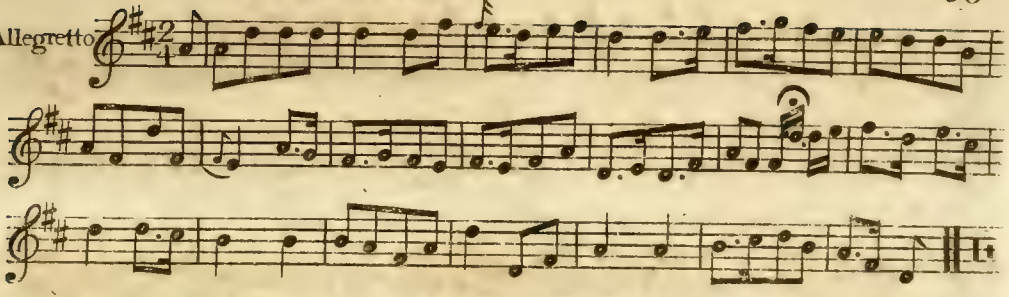

LADY CHARLOTTE CAMPBELLS STRATHSPEY.

Slowish

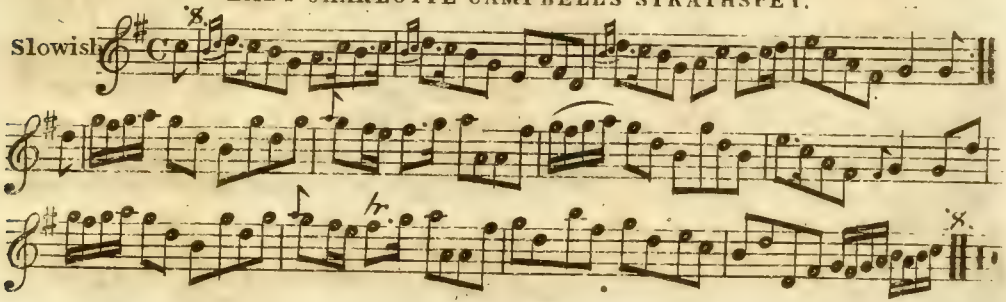

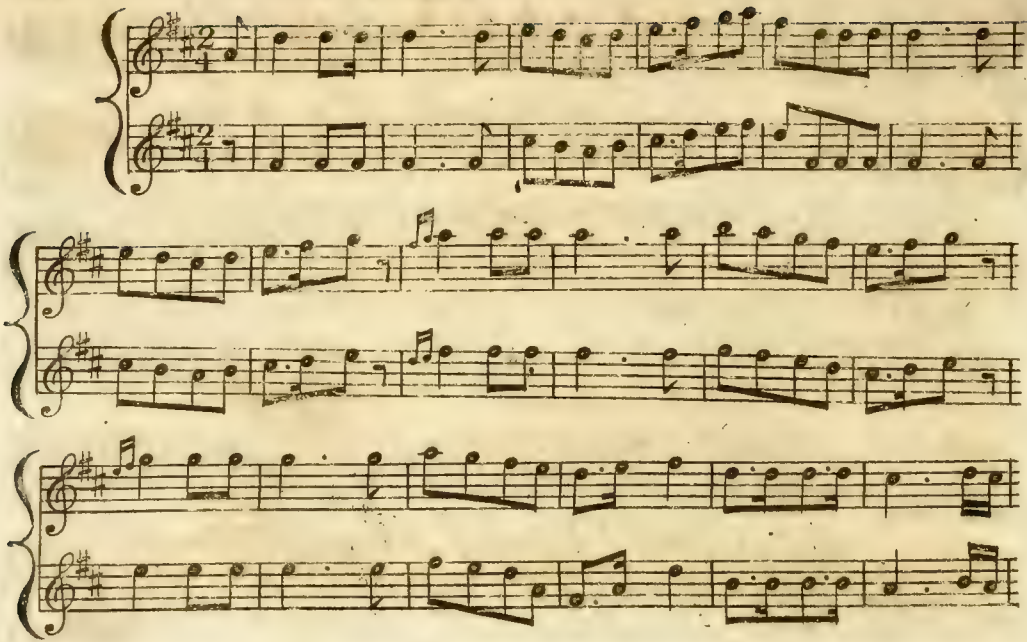

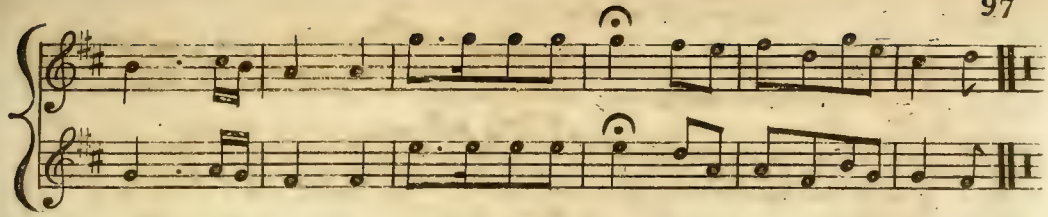

Mrs WEMYSS OF CUTTLEHILL'S STRATHSPEY.

Moderato.

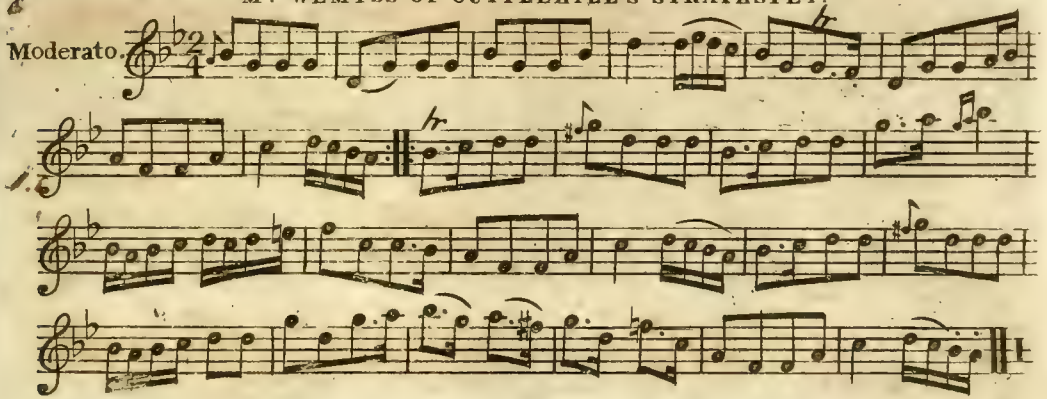

FAREWELL TO WHISKY.

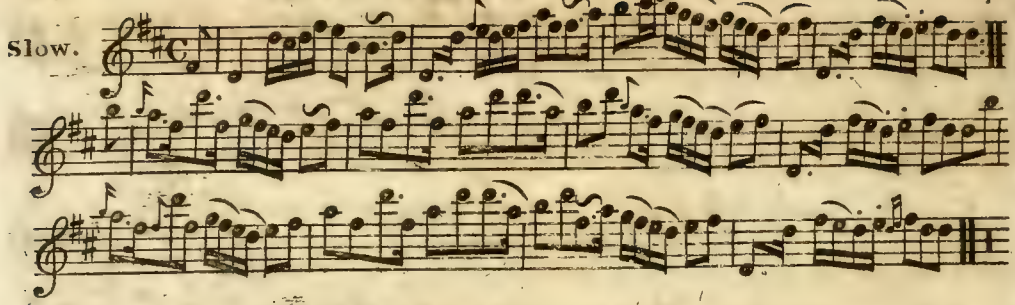

AIKEN DRUM.

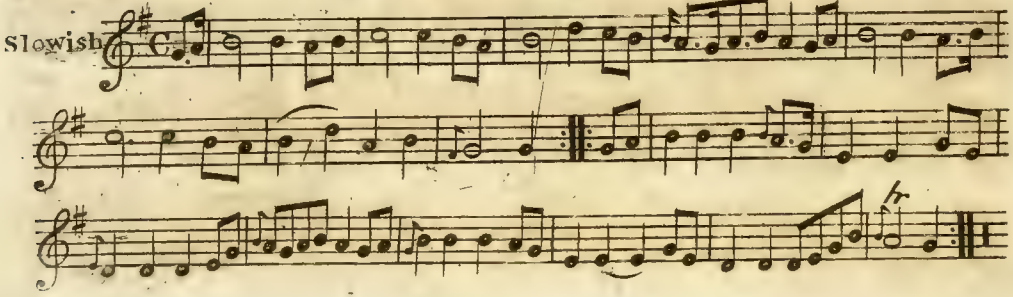

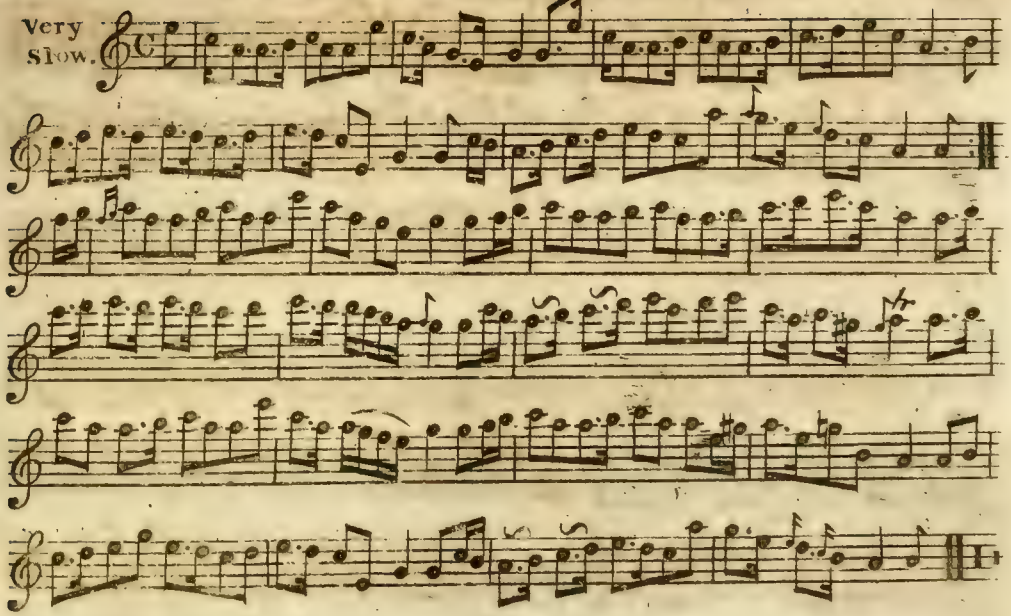
Very
Slow.

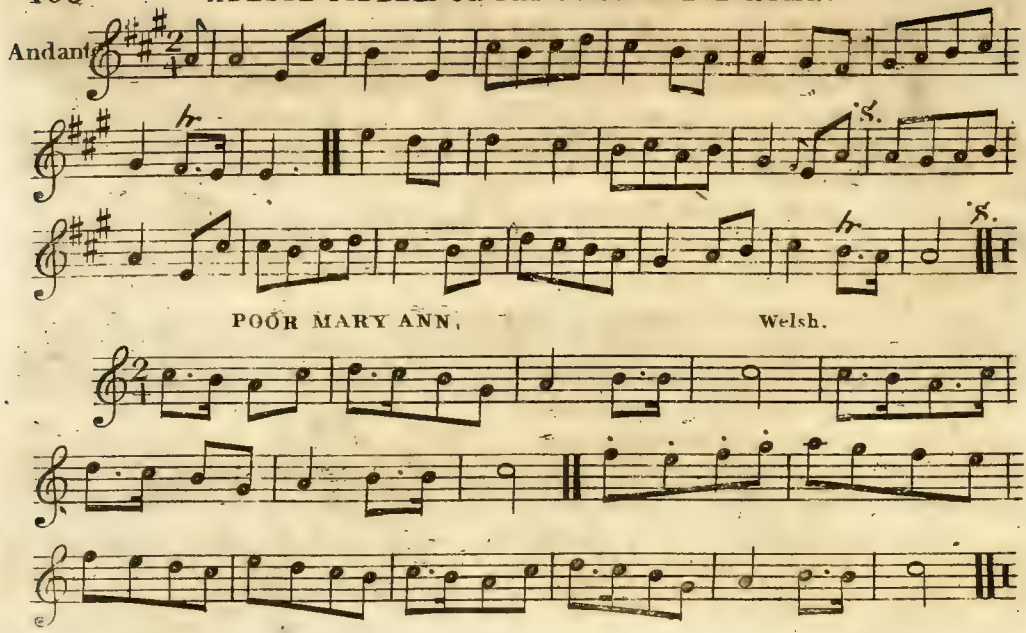
Andante
POOR MARY ANN.
Welsh.

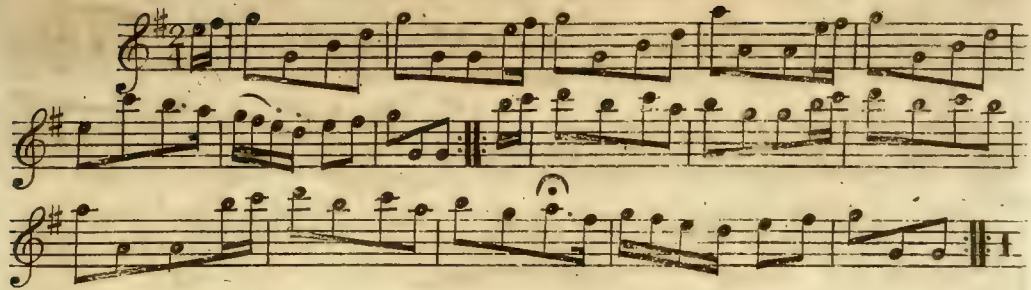

DELVIN SIDE. A Strathspey.

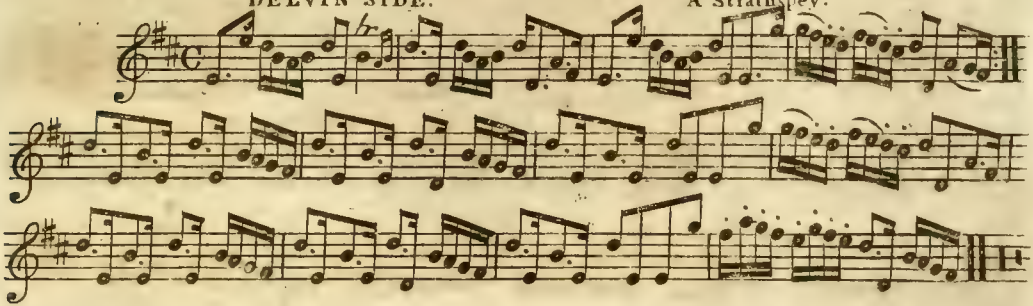

THE COUNTESS OF SUTHERLAND'S REEL.

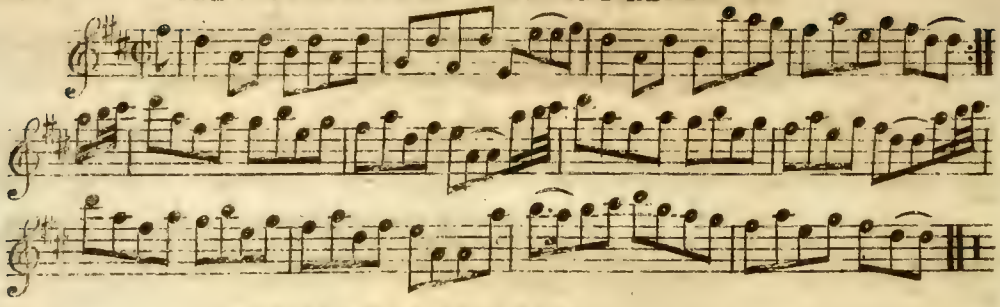

SICILIAN MARINERS HYMN.

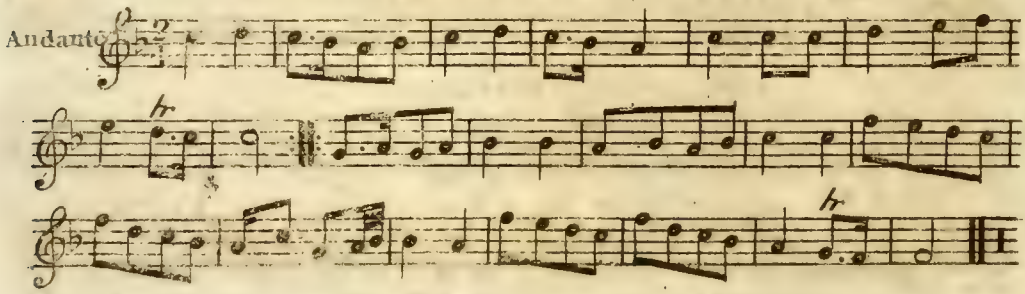

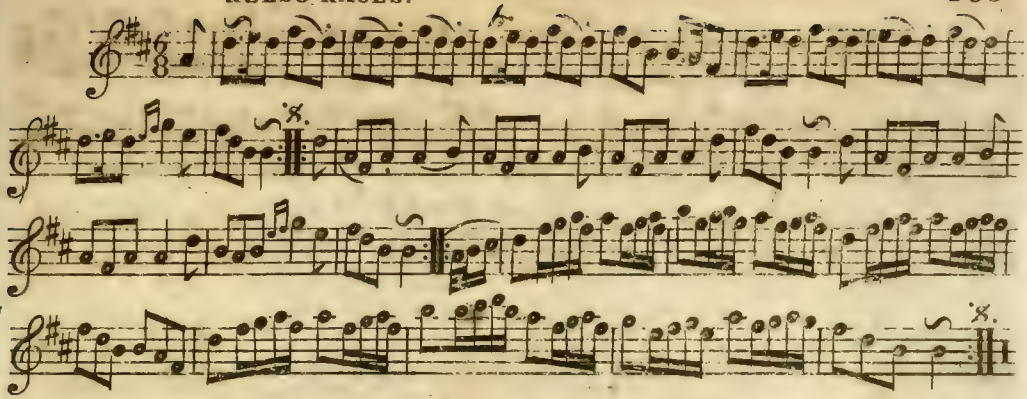

THE BROOM OF COWDENKNOWS.

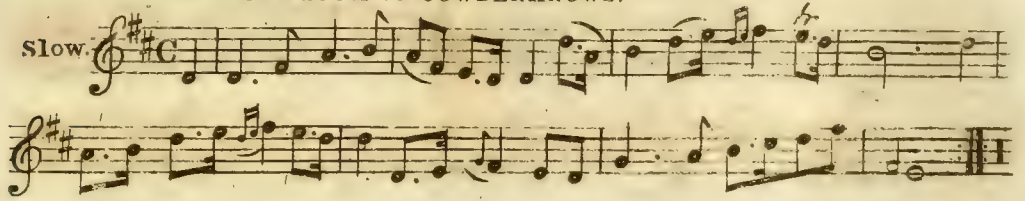

THE ROBBERS OF BRECHIN.

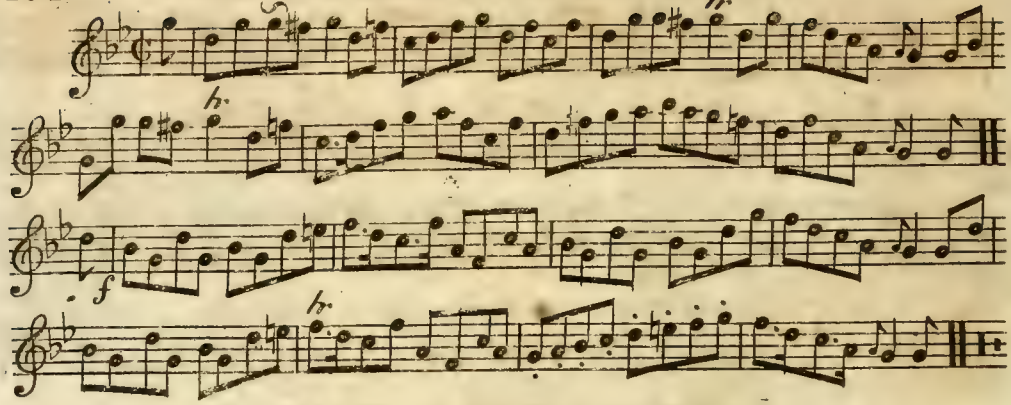

I'LL MAKE YOU BE FAIN TO FOLLOW ME.

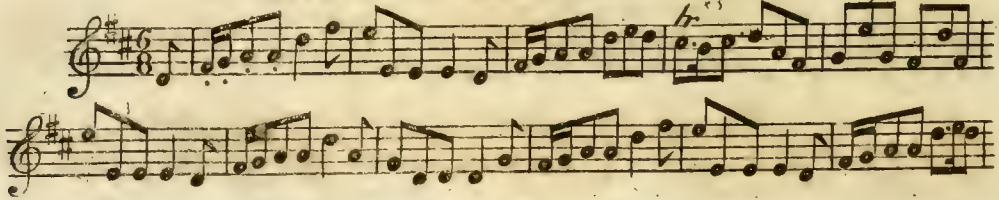

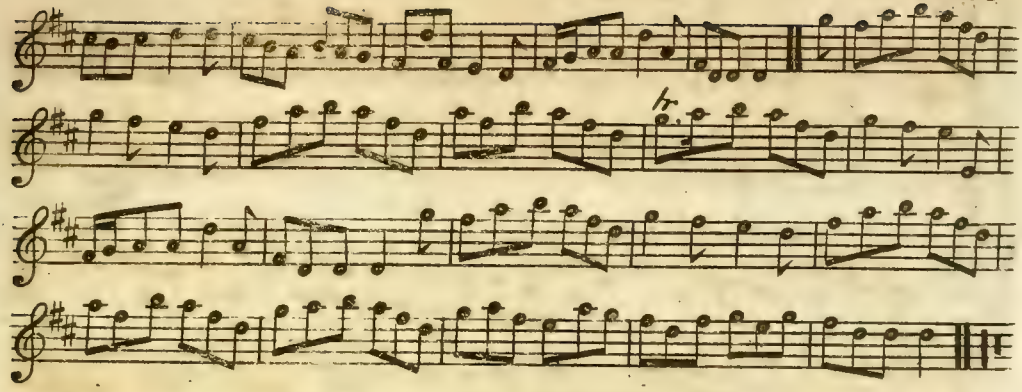

MARCH IN BLUE BEARD.

Maestoso.

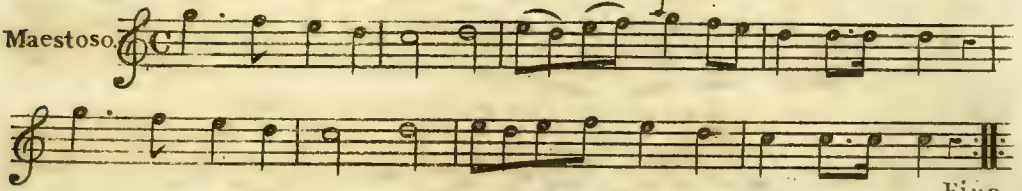

Fine

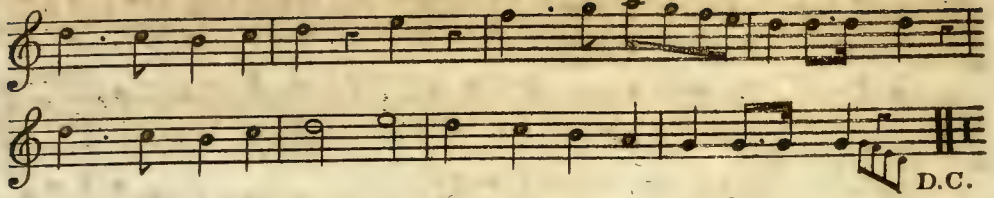

RISING OF THE LARK. Welsh.

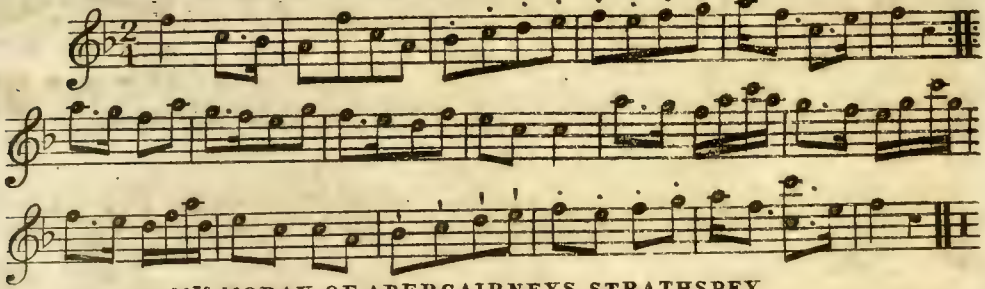

Mrs MORAY OF ABERCAIRNEYS STRATHSPEY.

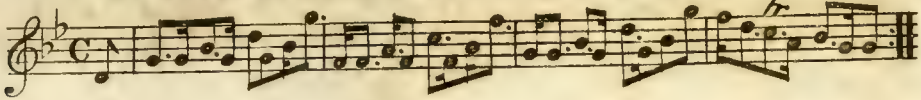

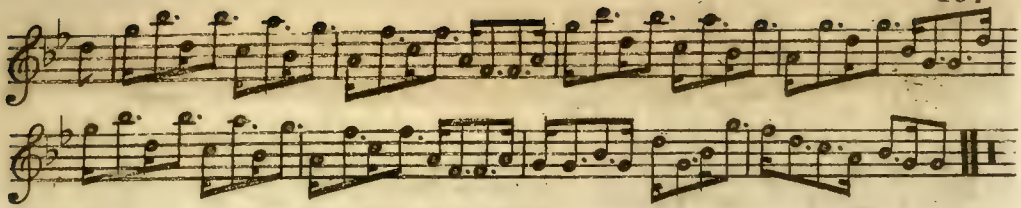

WHEN THE HOLLOW DRUM.

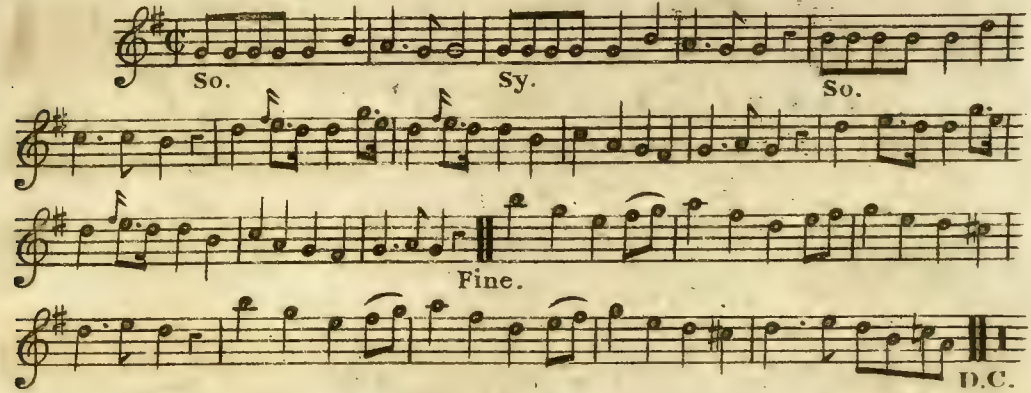

FLOWERS OF THE FORRST.

Slow.

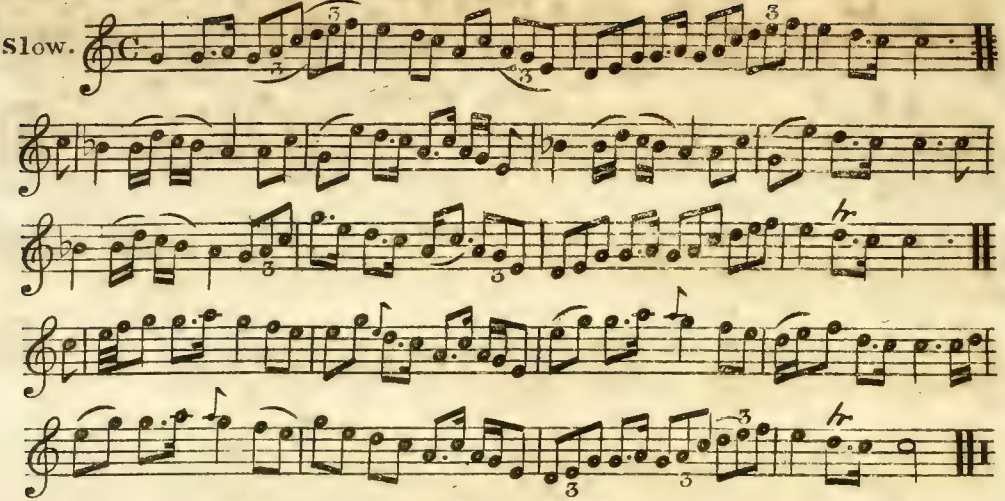

THE COTTAGERS DAUGHTER.

Hook.

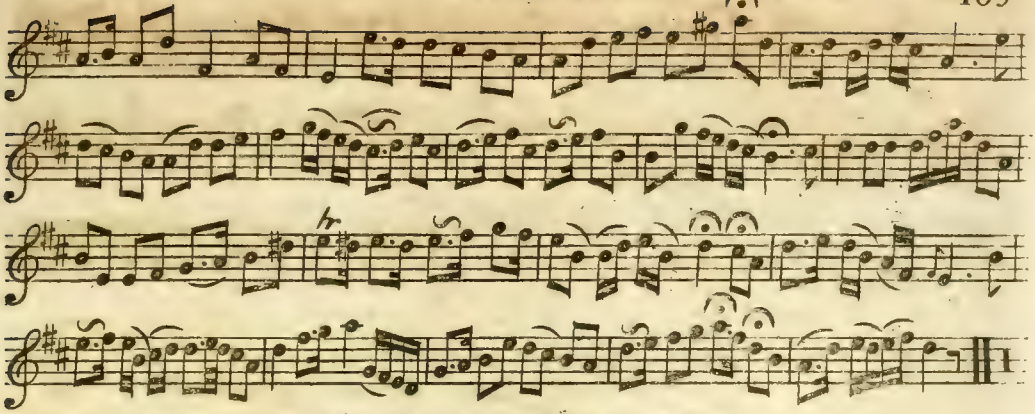

SAVOURNA DELIGH. OR ERIN GO BRAGH. Irish.

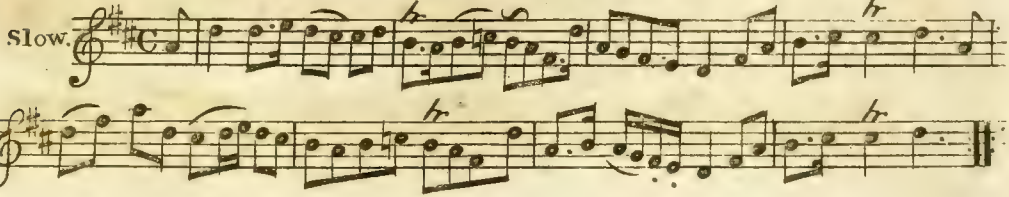

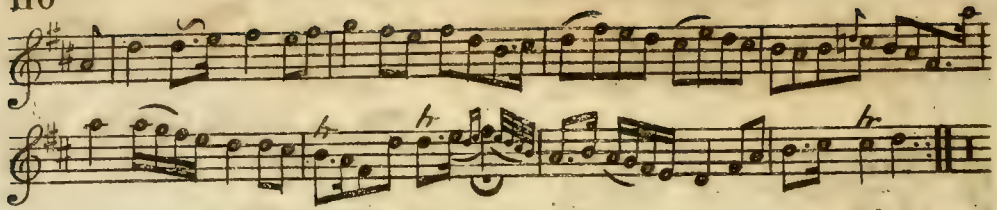

SIR WATKIN WILLIAM WYNNE.

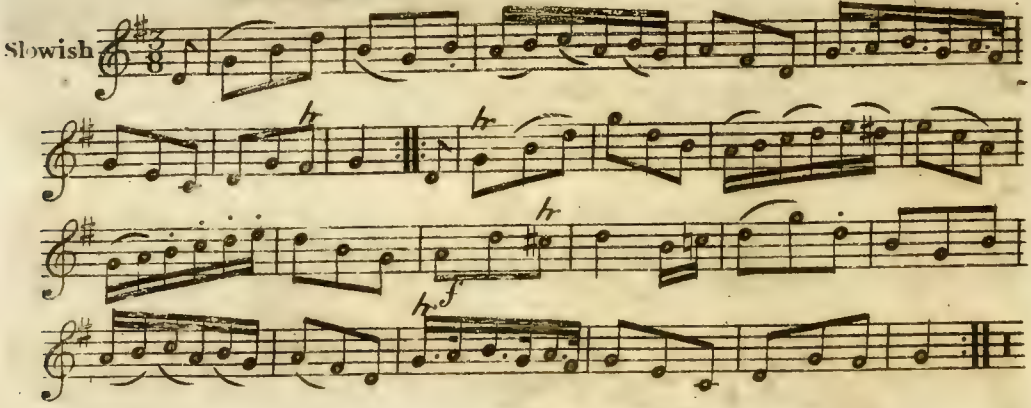

WOUNDED HUSSAR.

Slow

tr

tr

f

p

THE MAIDS OF ARROCHAR.

Slow with Express

tr

tr

MASTER F: SITWELL'S STRATHSPEY.

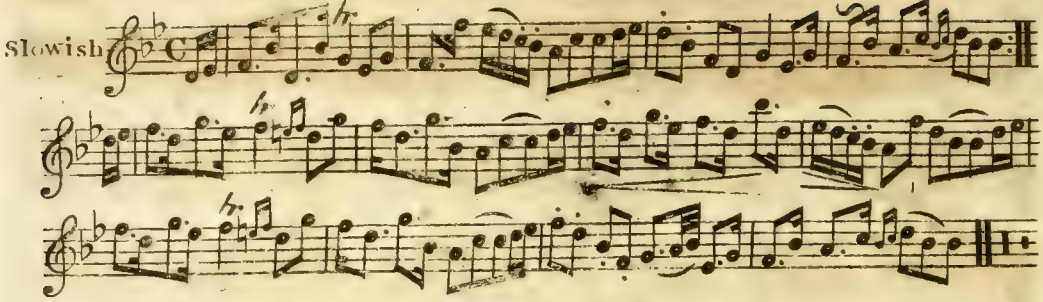

VIOTTI'S CELEBRATED POLLACCA.

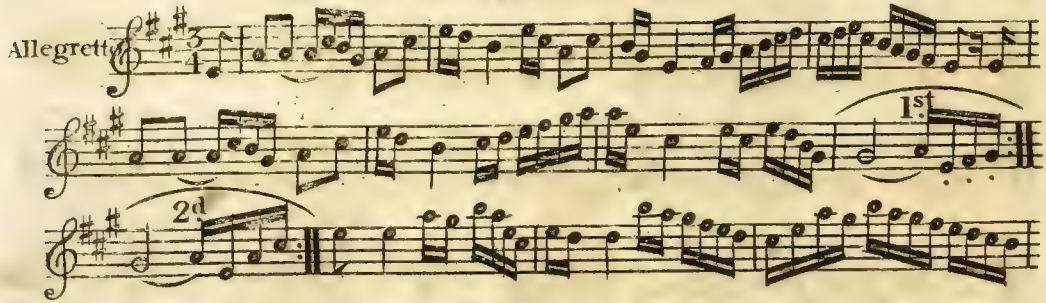

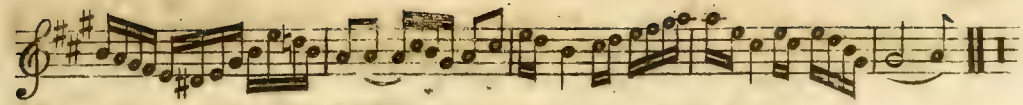

FLY NOT YET. Irish.

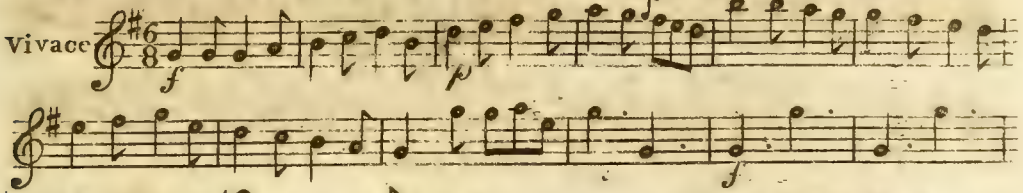

DROPS OF BRANDY. Irish.

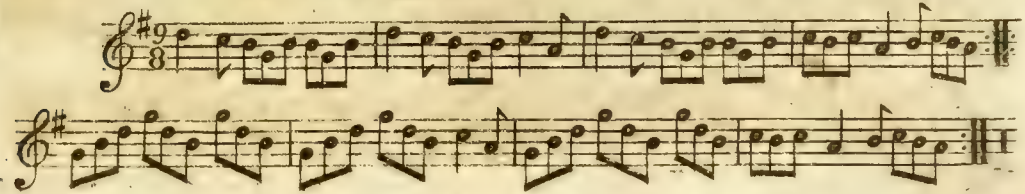

CARY OWEN.

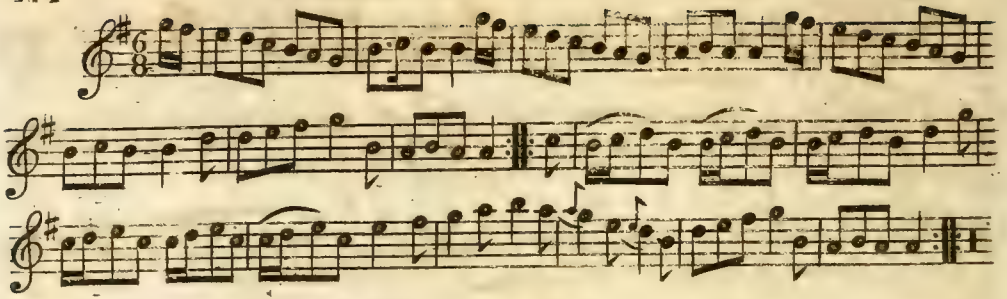

FAL LA LA.

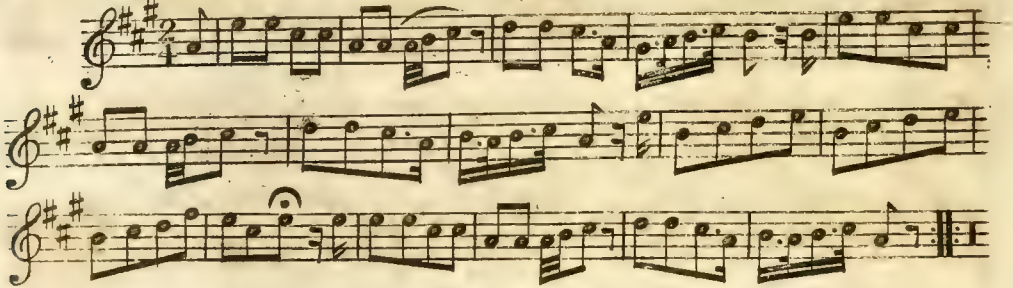

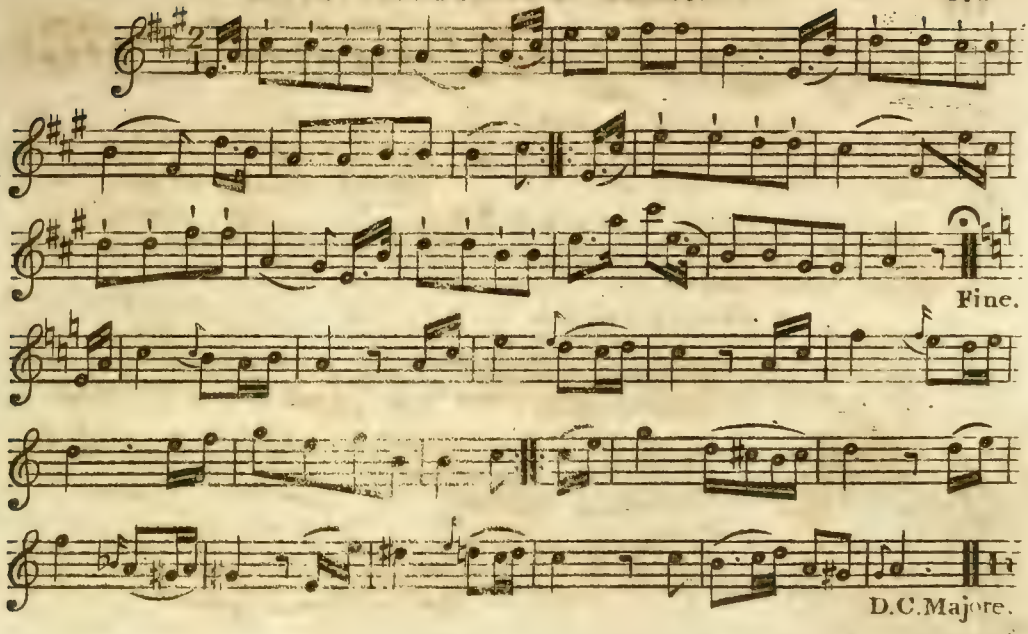
Fine.
D.C.Majore.

FOR TENDERNESS FORM'D.

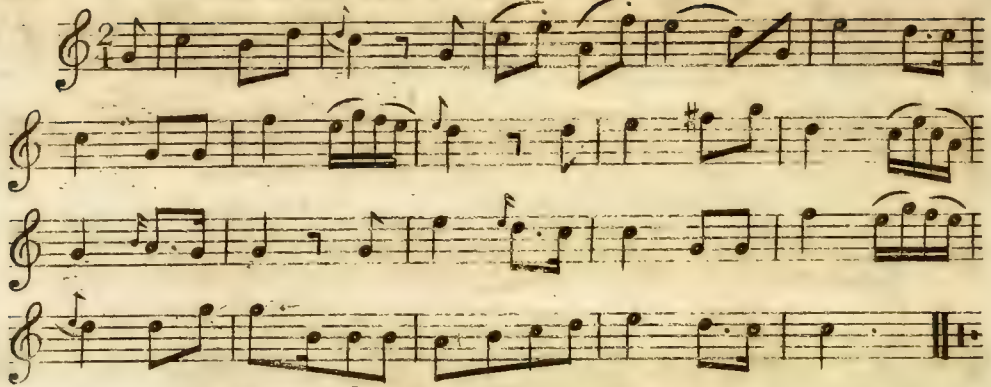

SHEELAN O' GEARY. Irish.

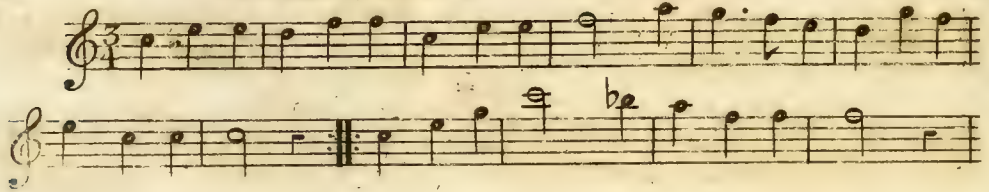

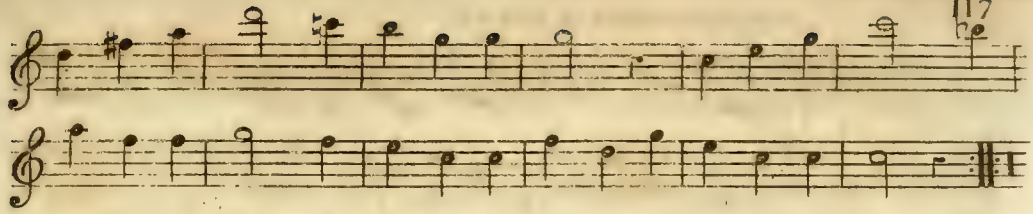

THE BANKS OF BANNA.

Slow.

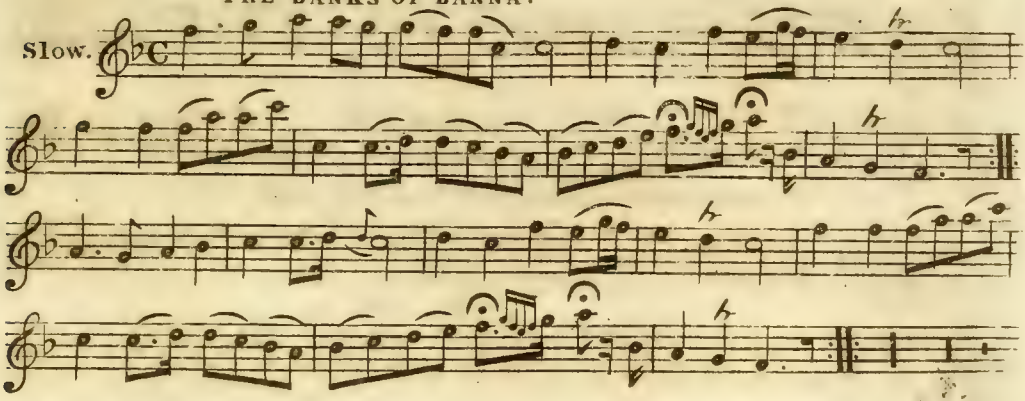

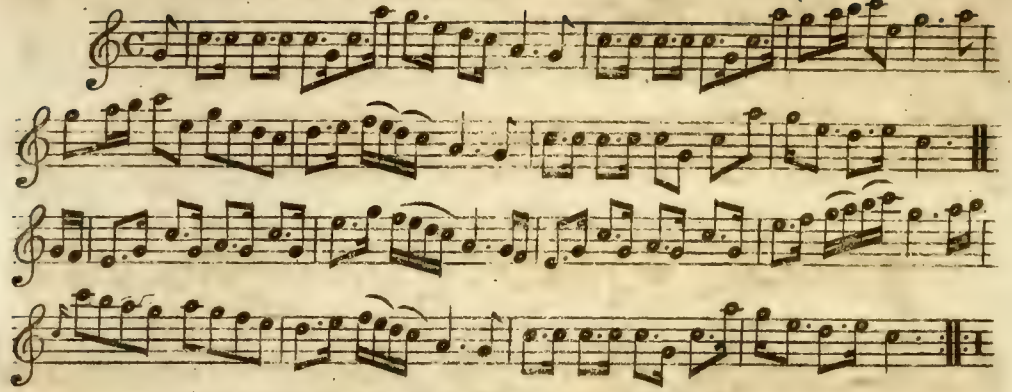

YOUNG COLIN STOLE MY HEART AWAY.

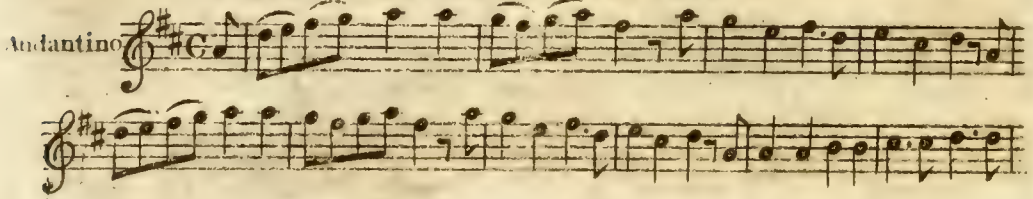

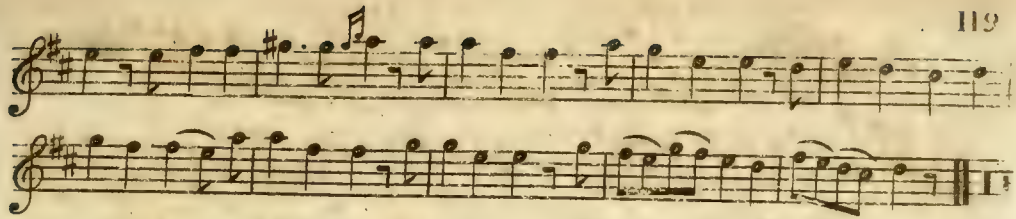

RICHER'S HORNPIPE.

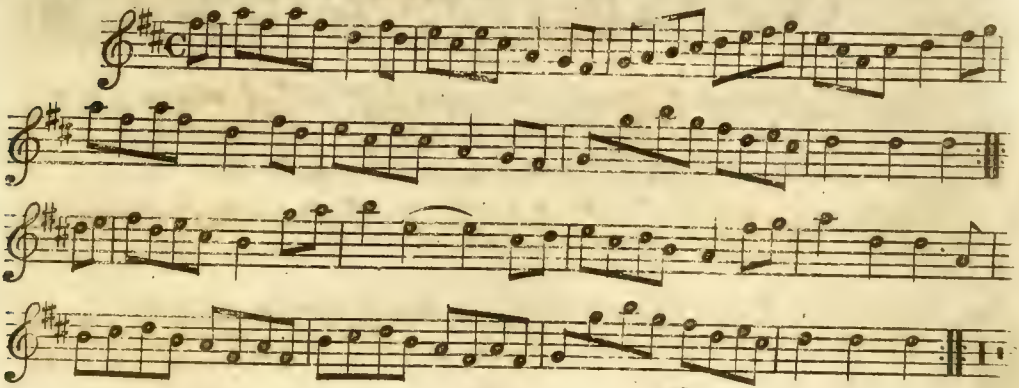

MICHAEL WIGGINS.

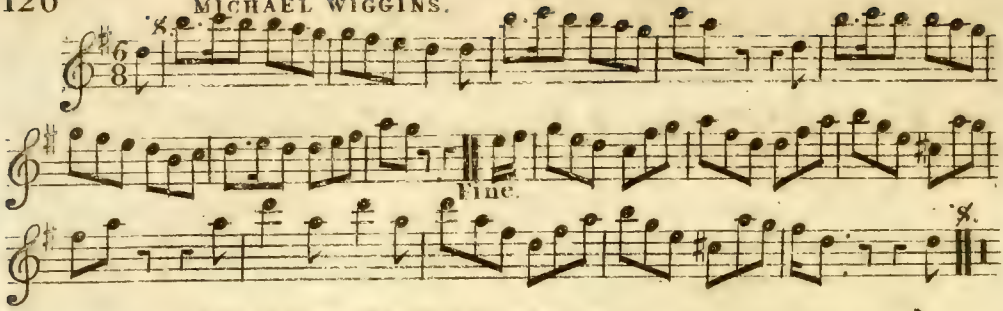

FINALE IN INKLE AND YARICO.

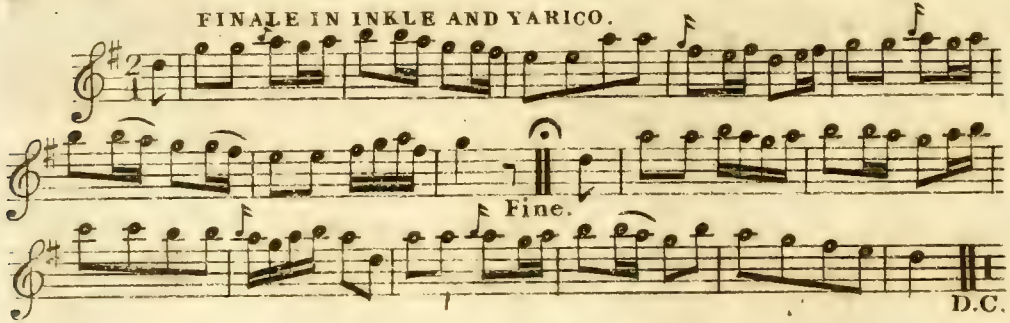

Edinburgh

REPOSITORY OF MUSIC,

Containing the most Select

English,

SCOTTISH & IRISH AIRS

Reels, Strathspeys &c.

ARRANGED FOR THE GERMAN-FLUTE OR VIOLIN.

Vol. II.

EDINBURGH,

Printed & Sold by J. Sutherland at his Book & Music Warehouse, Calton Street.

Continued.

John Anderson my Joe, -- 114
I love my love in secret, -- 137
Jenny drinks nae water, -- 139
Kenmure's on and awa', -- 2
Kind Robin loes me, -- 16
Kathrine Ogie, -- 31
Katty O Lynch, -- 81
Lochnagar, -- 1
Logie o' Buchan, -- 3
Love and glory, -- 15
Le Garcon Volage, -- 28
Lodoiska, -- 28
La Poule, -- 26
L' Ete, -- 26
La Trenise, -- 27
Le Pantalon, -- 25
Lass gin ye loe me, -- 32
Let us haste to Kelvin grove, 37
Les Rans des Vaches, -- 42
Last Rose of Summer, -- 43
Lady of the Lake, -- 45
Logan Water, -- 46
La Suisesse du bord du lac, -- 75
La ci darem la mano, -- 76
La Neige, -- 79
Le Petit Tambour, -- 87
Light as thistle down, -- 91
La Pipe Tabac, -- 92
Lone Vale, (The) -- 120
Lawland Lads, (The) -- 97
Laddie lie near me, -- 110
Laird o' Cockpen, -- 121
Maid in Bedlam, -- 1
My boy Tammy, -- 11
My lodging the cold ground, 16
My Mary dear departed, -- 22
Morgiana in Ireland, -- 35
Mrs MacDonald, -- 44
Miss Graham Inchbrackie, 45
March in Der Freschutz, -- 50
Malbrook, -- 78
My Friend and Pitcher, -- 80
Morn Returns, (The) -- 92
Mill Mill O, -- 94
My own dear somebody, -- 95
My mother bids me, -- 108
Ma chere Amie, -- 101
March in Masaniello, -- 140
Marseilloe's Hymn -- 144
Moirland Willie, -- 135
Maggie's Tocher, -- 136

Continued.

My mothers eye glow'ring, 124
Neapolitan Waltz, - - - - - - 41
Nos Galen, - - - - - - - - - 83
Nobody coming to marry me, 38
Oft in the stilly night, - - - 4
O my love is like the red rose, 6
O were I on parnassus hill, - 33
O let me in this ae night, - 36
O where will bonny Ann lie, 37
O no we never mention her, 73
O dear what can the matter, 79
O Pescator, - - - - - - - - 109
O Waly Waly, - - - - - - - 141
On a bank of flowers, - - 122
O'er the muir to Kelty, - - 127
O gin ye were dead, - - - - 125
Portrait Charmant, - - - - - 10
Partant pour la Syrie, - - - 19
Paddy O Carrol, - - - - - - 46
Polacca in Tancredi, - - - - 59
Poor Joe the Marine, - - - 64
Pauvre Jacque, - - - - - - 68
Plough Boy, - - - - - - - - 74
Pibroch of Donald Dhu, - 114
Polwart on the Green, - - - 138
Quadrilles, first Set, - - - 25
Quadrilles by H. Herz, - - 130
Rousseau's Dream, - - - - - 48
Runaway Bride, - - - - - - 128
She's fair and fause, - - - - 2
Sprig of Shillelah, - - - - - 14
Saxon Dance, - - - - - - - - 24
Swiss Waltz, - - - - - - - - - 42
Storm, (The) - - - - - - - - - 55
Softly sweet, - - - - - - - - - 71
Swiss Boy, - - - - - - - - - 73
Sul Margine d'un Rio, - - - 74
Sally in our Alley, - - - - - 90
Saw ye nae my Peggy, - - 120
Sweet little Barbara, - - - 109
She rose and let me in, - 110
Souters o' Selkirk, - - - - 128
This is no my ain house, - - 8
Tam Glen, - - - - - - - - - - 19
Thou art gone awa, - - - - - 29
Tyrolese song of Liberty, - 68
Tink a Tink, - - - - - - - - - 95
Thro' the wood laddie, - - - 112
Vive Henri Quatre, - - - - - 72
Vedrai Carino, - - - - - - - - 81
Voi che sapete, - - - - - - - 86
Wilt thou be my dearie 13 & 129
We're a' noddin, - - - - - - 14
Waters of Elle, - - - - - - - 20
Wha'll be king but Charlie, - 21
Where the bee sucks, - - - - 40
Waltz in Der Freschutz, - - 51
When pensive I thought, - - 77
When Arthur first at court, - 85
With verdure clad, - - - - - 103
Willie brew'd a peck o'maut, 116
When the rosy morn appearing 104
Webers last Waltz, - - - - - 140
Young May Moon, - - - - - - 54
Ye sons of freedom, - - - - 65
Zitti, zitti, - - - - - - - - - 35

The End.

LOCH-NA-GAR.

Alleg.º

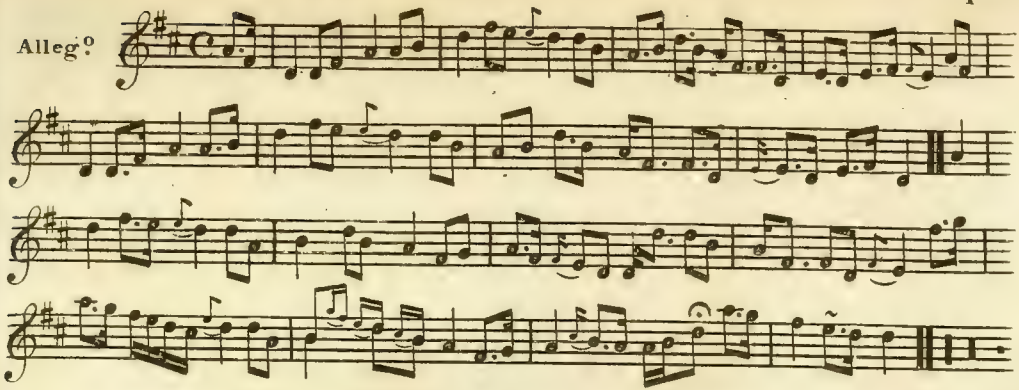

MAID IN BEDLAM.

And.º

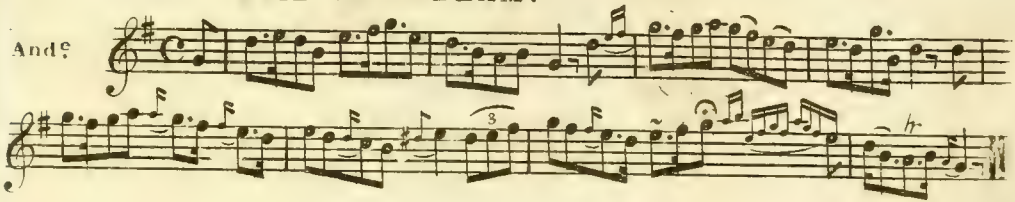

KENMURE'S ON & AWA.

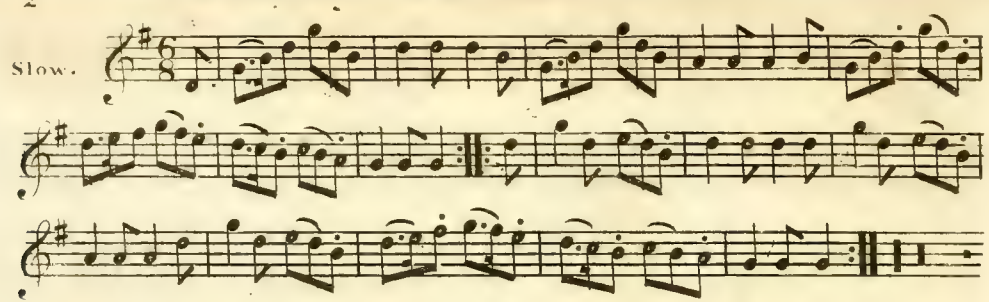

SHE'S FAIR & FAUSE.

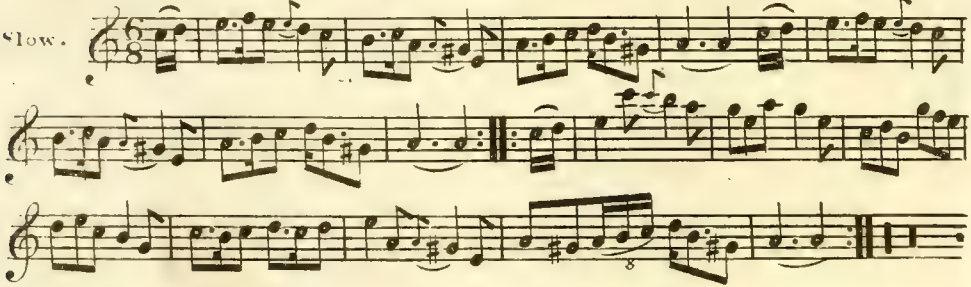

LOGIE O' BUCHAN.

Slow.

D.C.

BLUE BONNET'S OVER THE BORDER.

Alleg.o

OFT IN THE STILLY NIGHT.

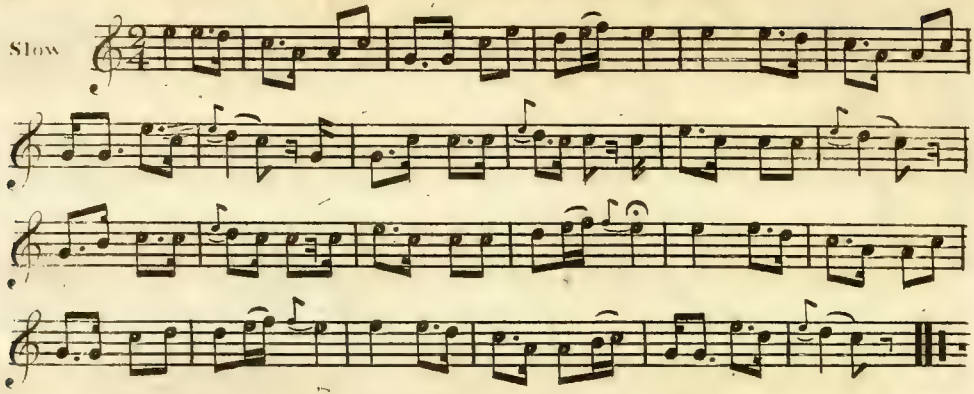

GIN A BODY MEET A BODY.

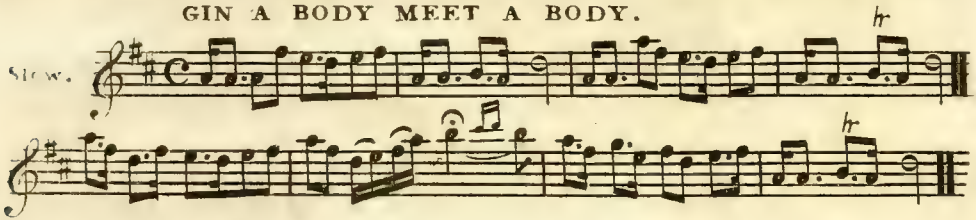

BLACK EYED SUSAN.

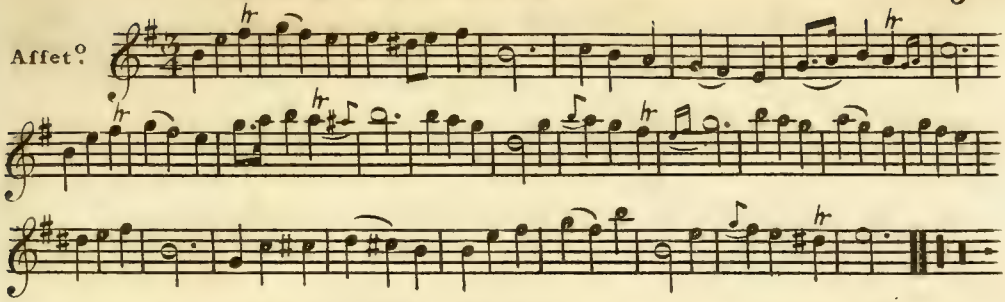

THE BOATTIE ROWS.

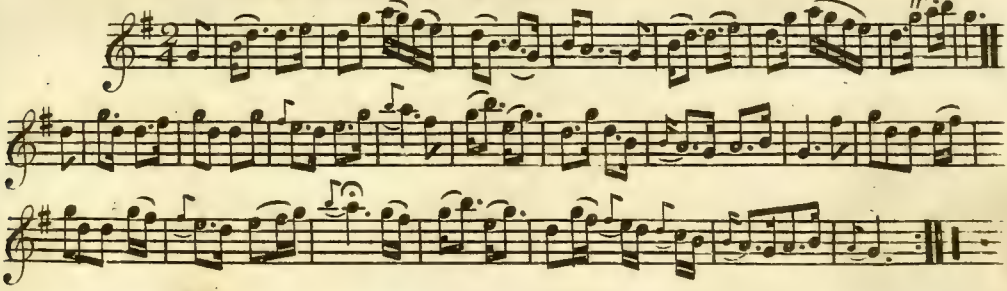

DONALD.

Slow.

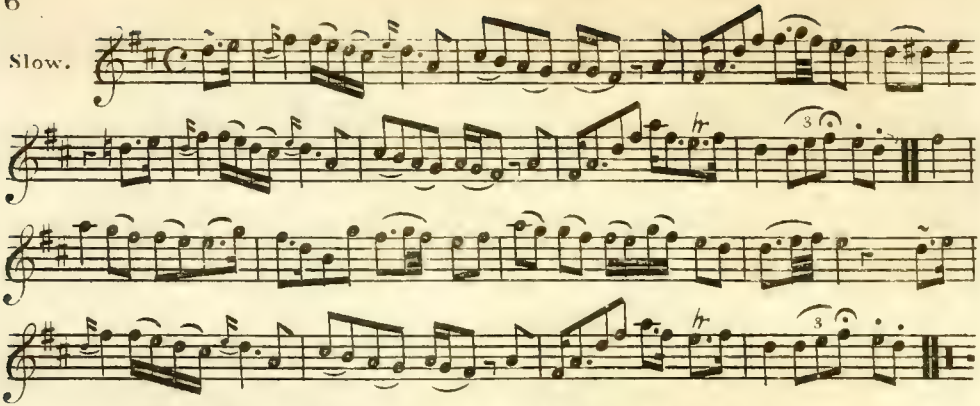

MY LOVE IS LIKE THE RED RED ROSE.

Andᵉ

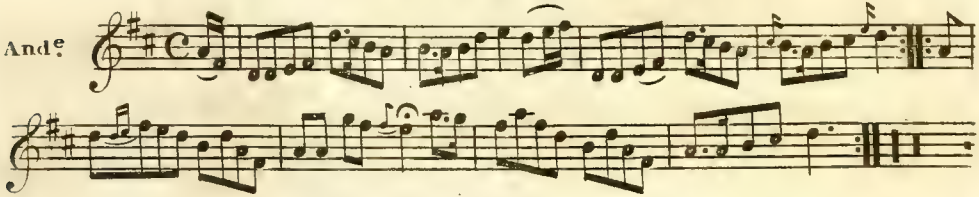

DRINK TO ME ONLY.

Alleg°

CHARLIE IS MY DARLING.

Mod°

GILDEROY.

Slow.

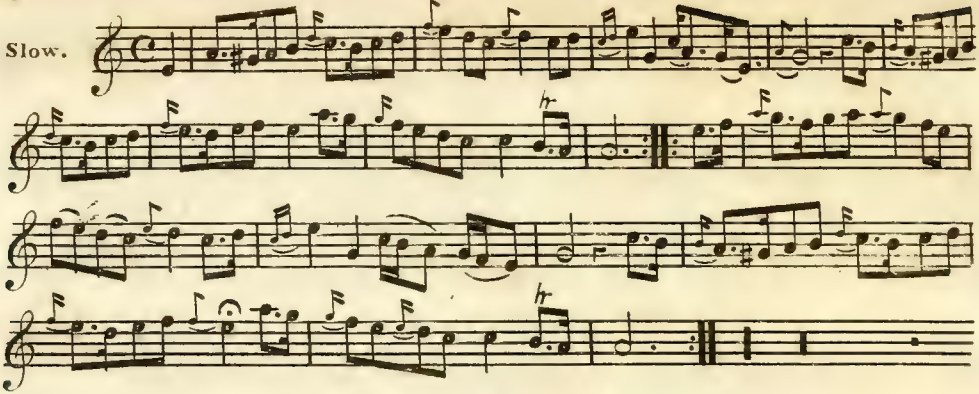

THIS IS NO MY AIN HOUSE.

Allegro

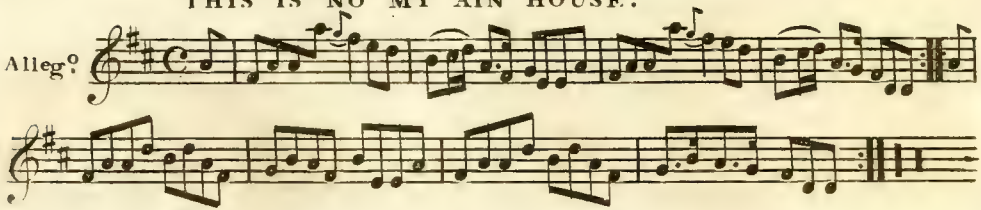

BONNIE DUNDEE.

Largo.

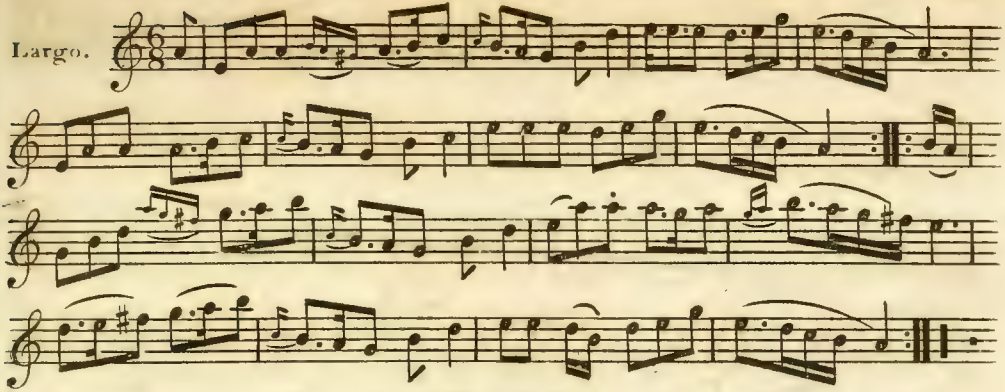

DUNCAN GRAY.

Lively.

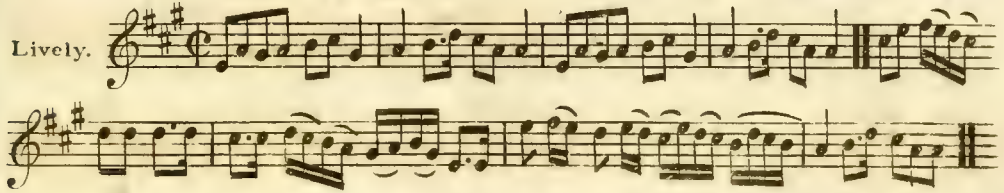

CARNIVAL OF VENICE.

Slow.

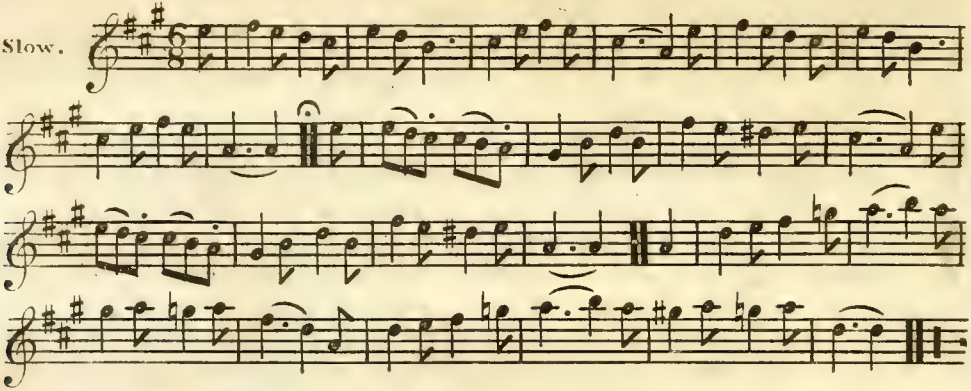

PORTRAIT CHARMANT.

And?

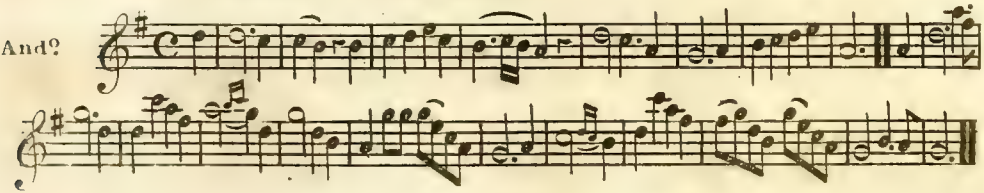

FOR LACK OF GOLD.

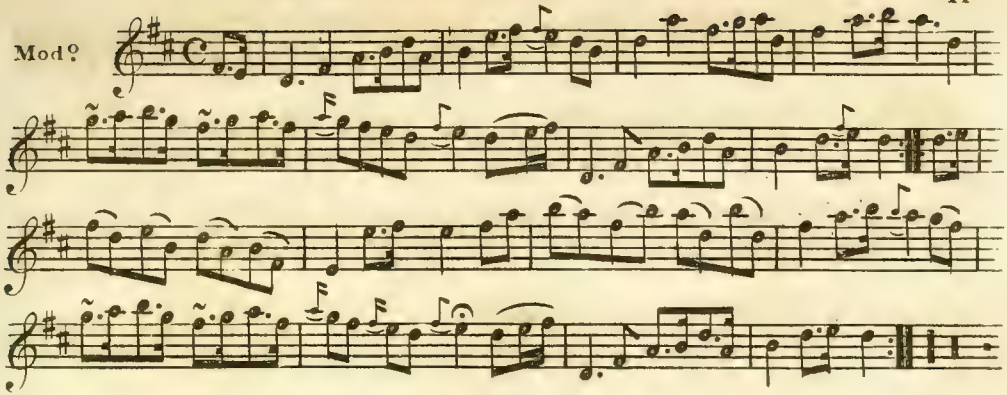

MY BOY TAMMY.

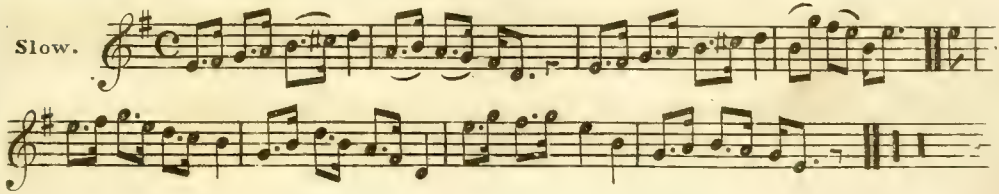

THE GLAD TRUMPET SOUNDS A VICTORY.

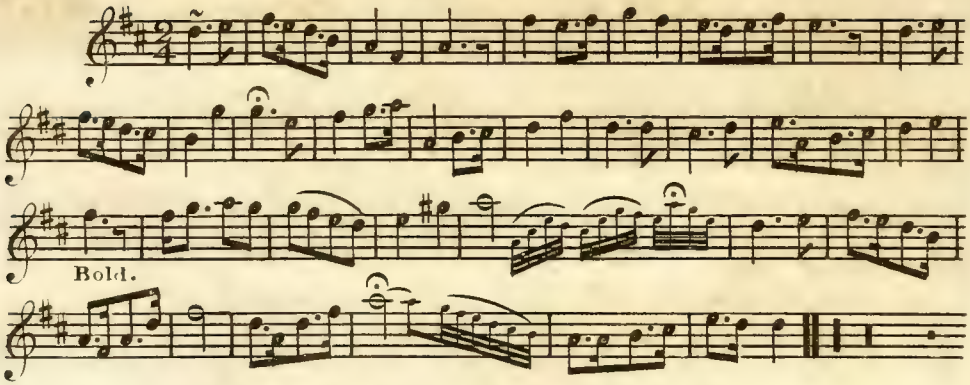

FRESH & STRONG THE BREEZE &c.

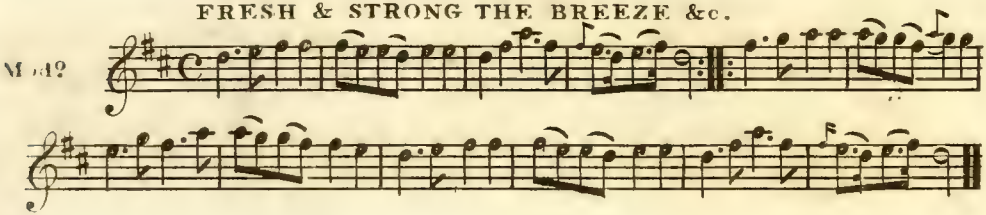

BIRKS OF INVERMAY.

Slow.

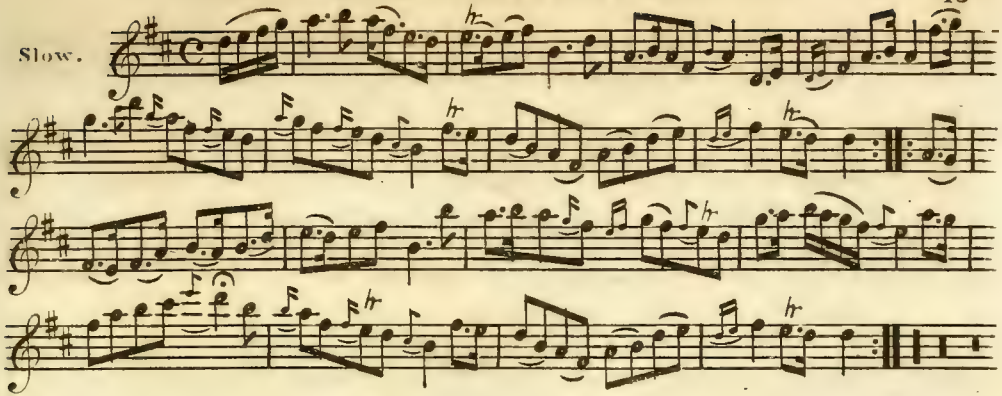

WILT THOU BE MY DEARIE.

Largo.

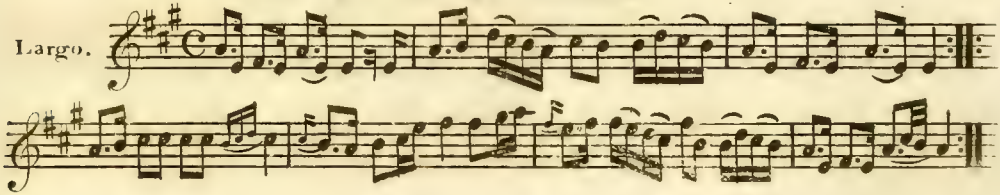

WE'RE A' NODDIN.

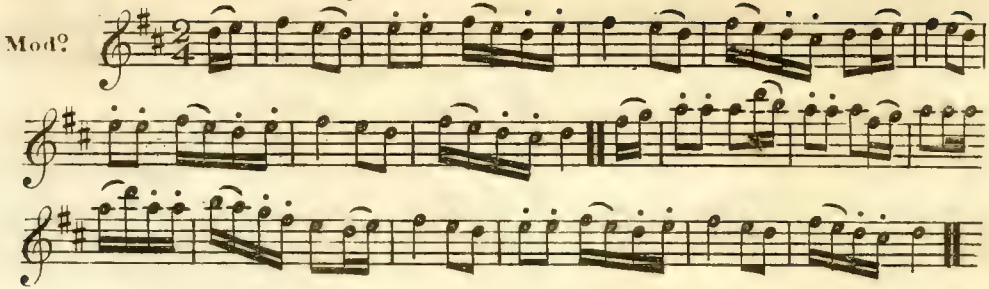

THE SPRIG OF SHILLELAH.

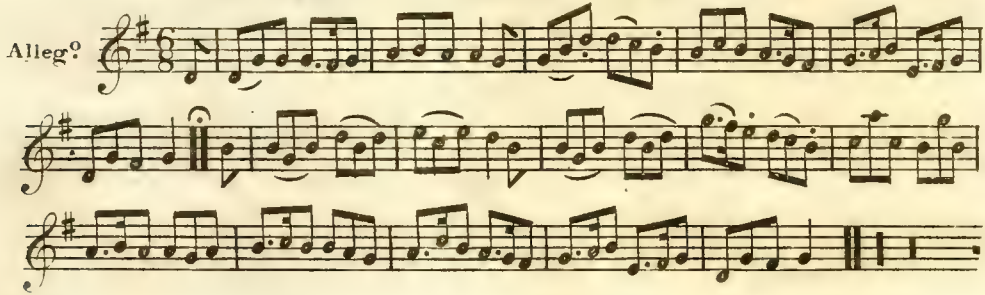

FLOW ON THOU SHINING RIVER.

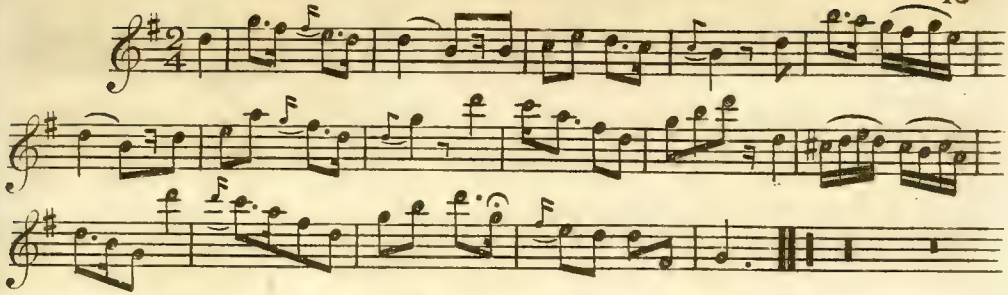

LOVE & GLORY.

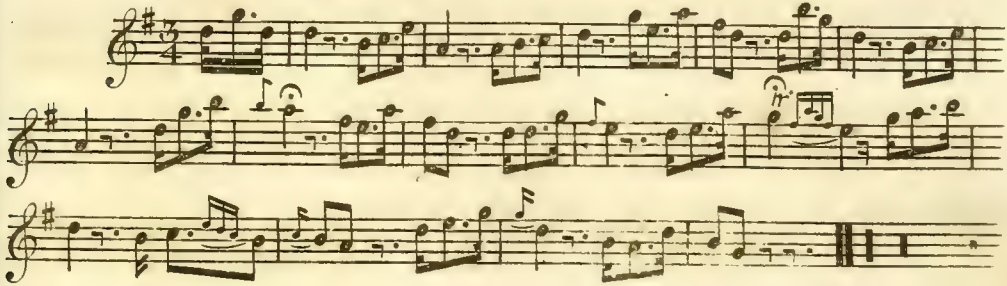

KIND ROBIN LOES ME.

Slow.

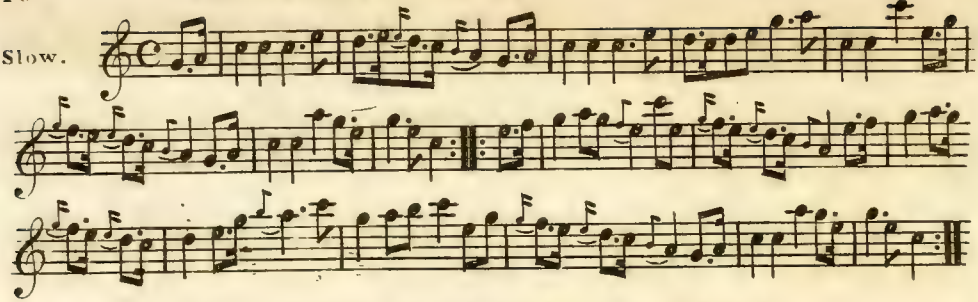

MY LODGING IS ON THE COLD GROUND.

Slow with Exp.

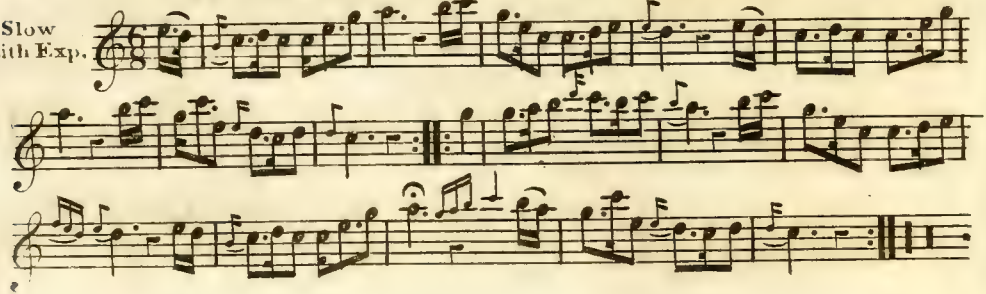

DEIL TAK THE WARS.

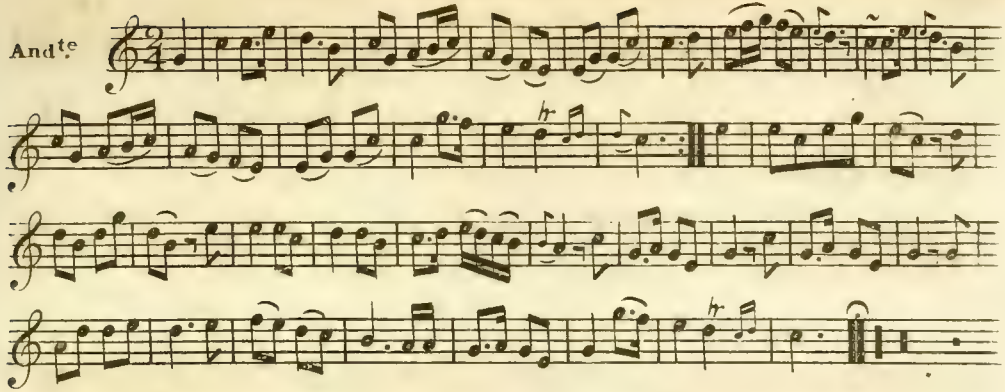

A MAN'S A MAN.

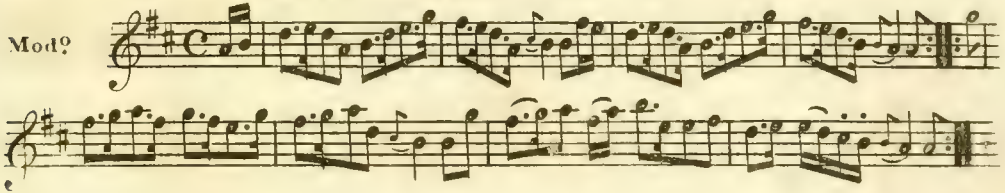

TAM GLEN.

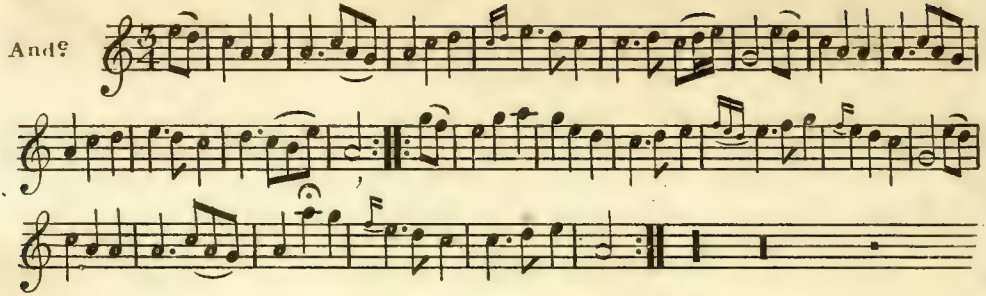

CAMPBELLS ARE COMING.

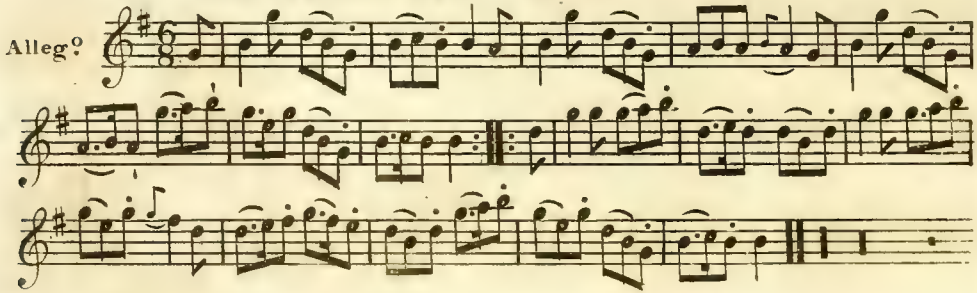

EAST NEUK OF FIFE.

Lively.

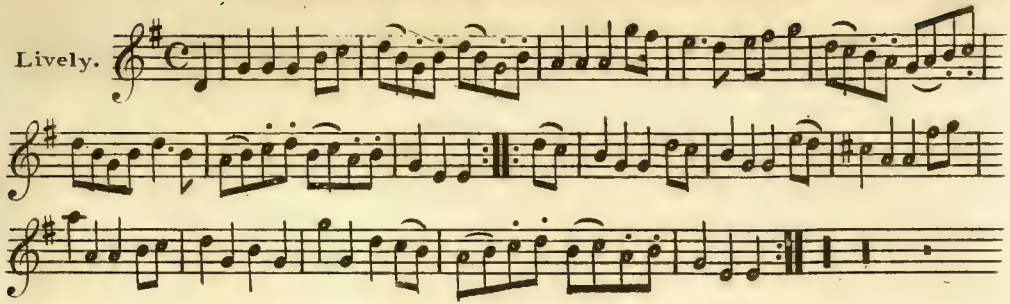

PARTANT POUR LA SYRIE.

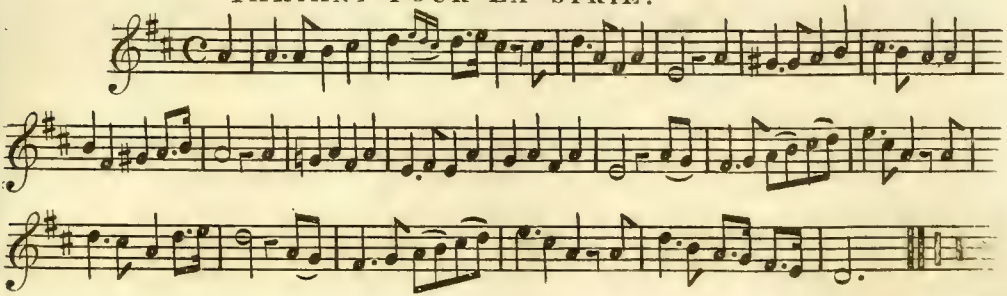

WATERS OF ELLE.

Andtᵉ

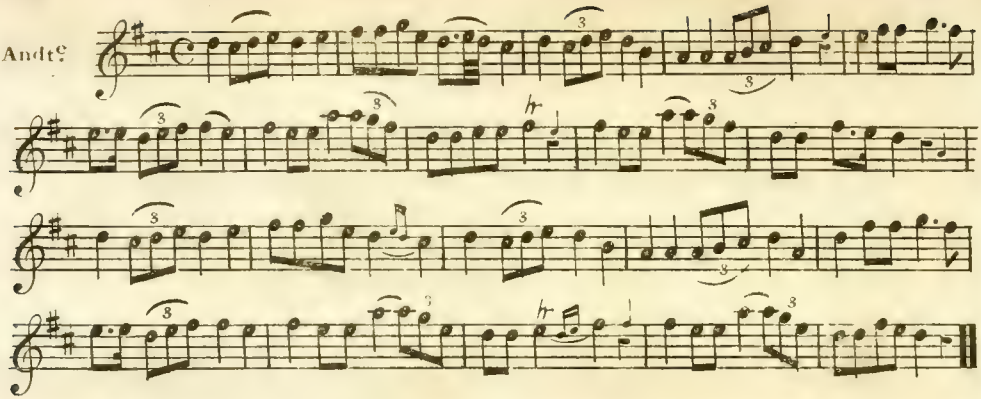

CA' THE EWES.

Slow.

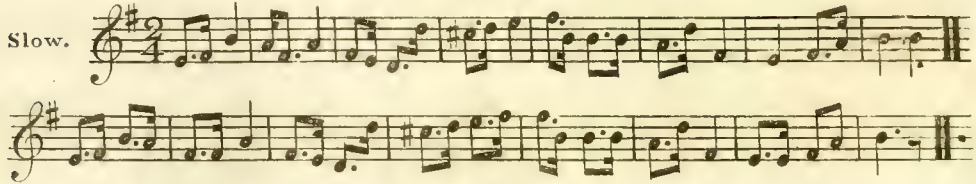

WHA'LL BE KING BUT CHARLIE.

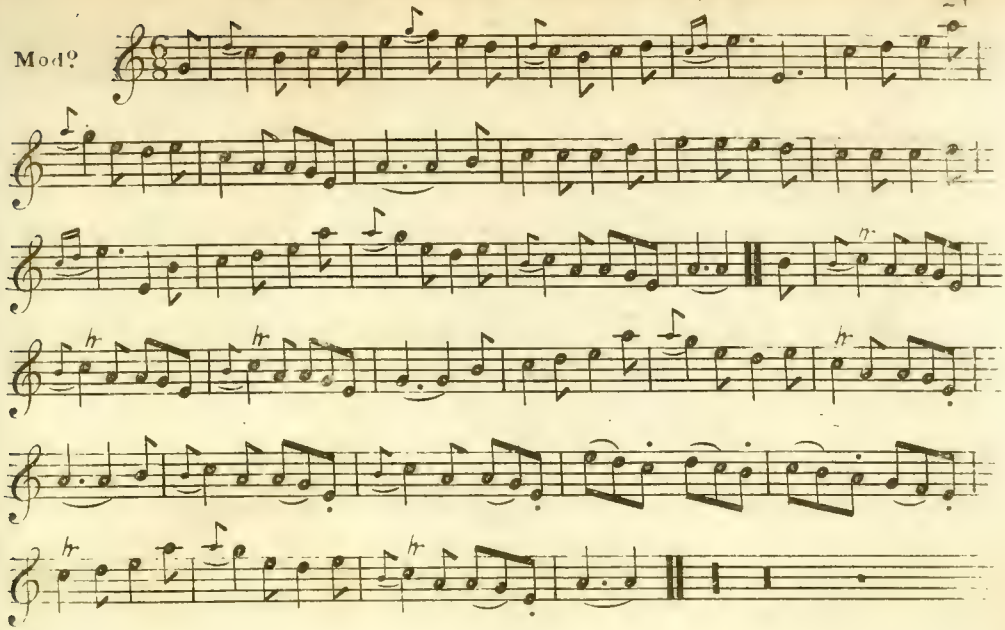

MY MARY DEAR DEPARTED SHADE.

Slow.

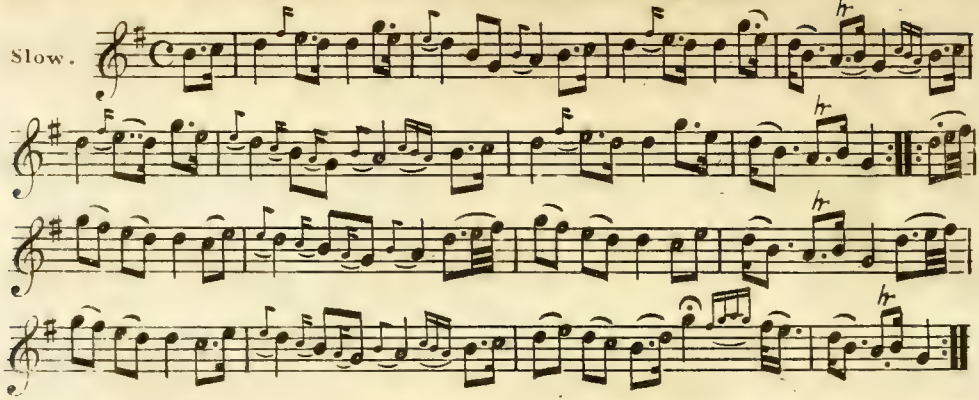

AULD ROB MORRIS.

Slow.

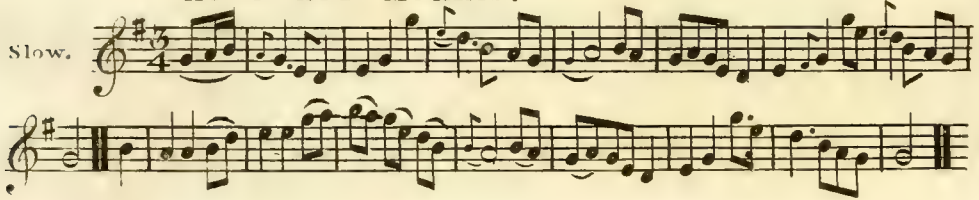

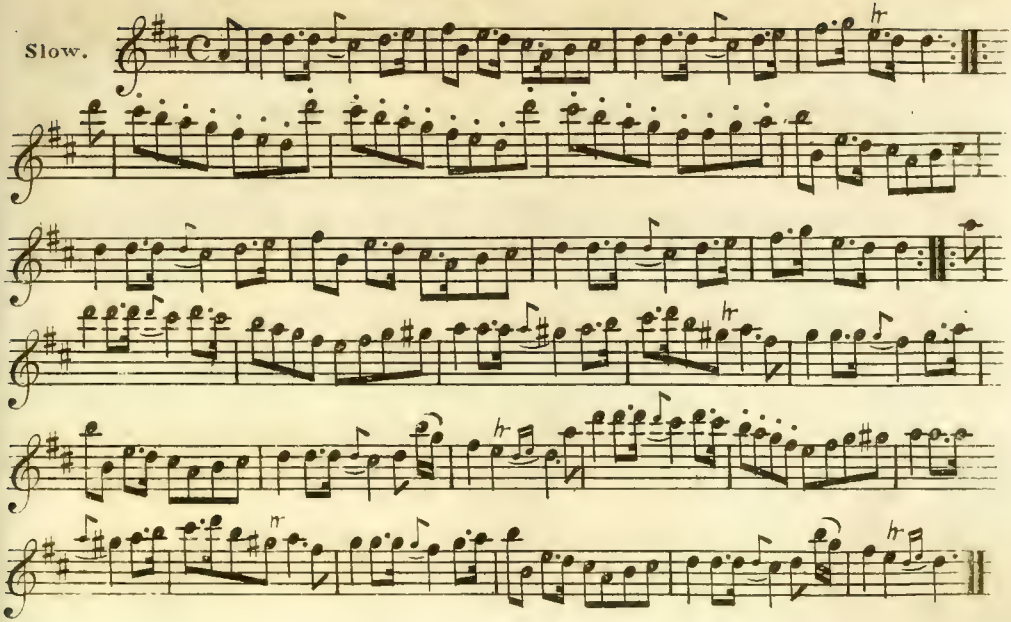
Slow.

SAXON DANCE.

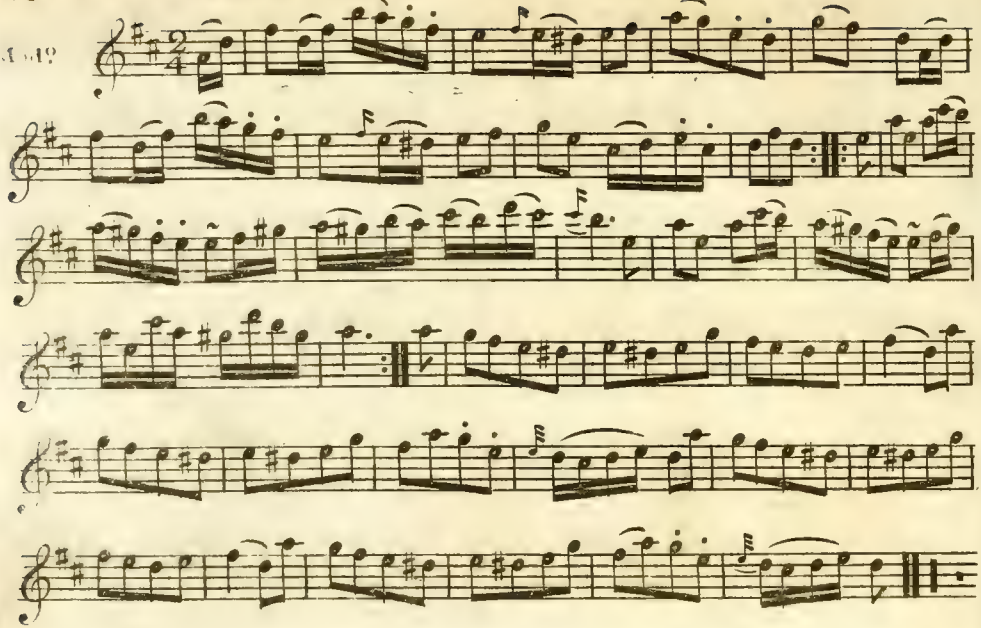

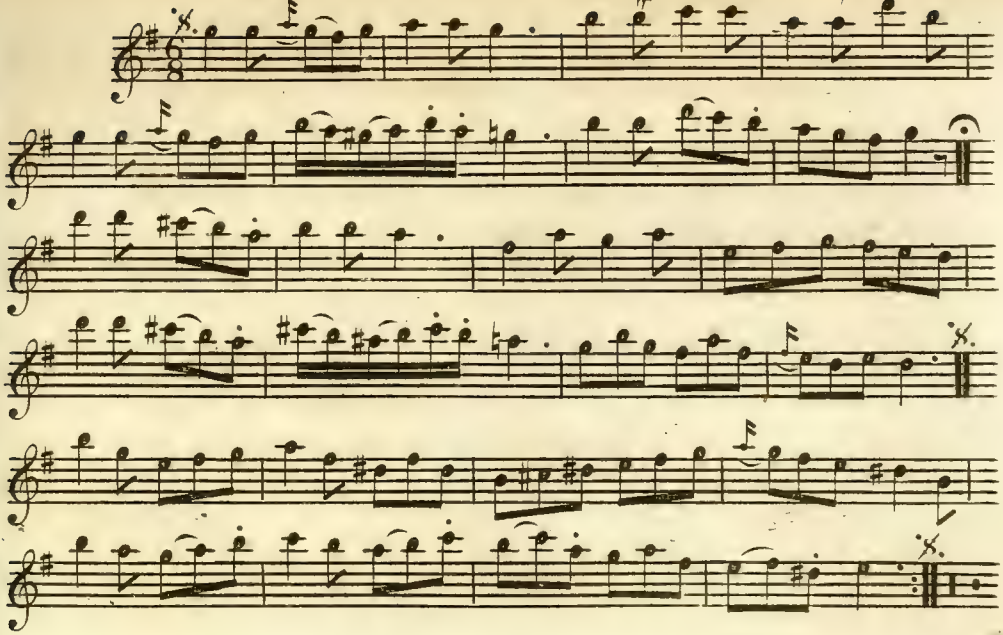

L' ETE. Quadrille.

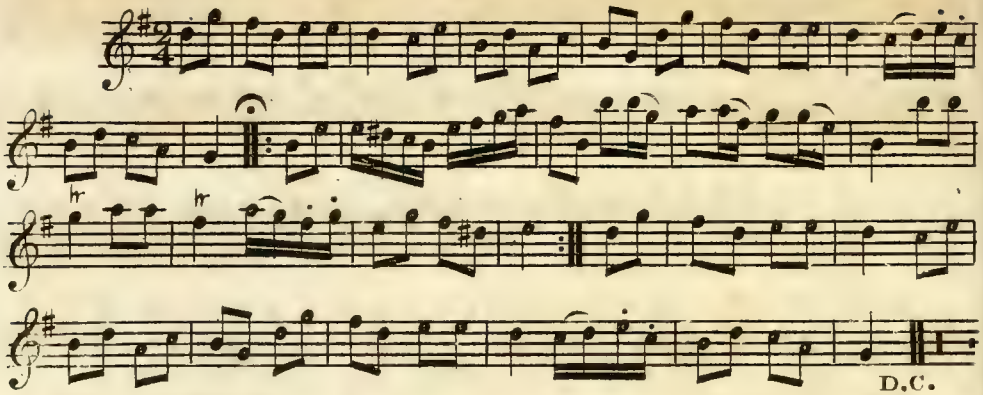

LA POULE. Quadrille.

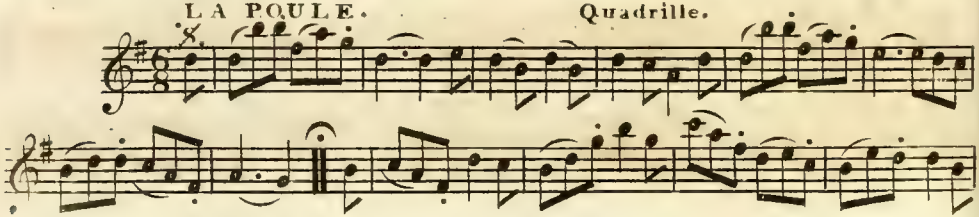

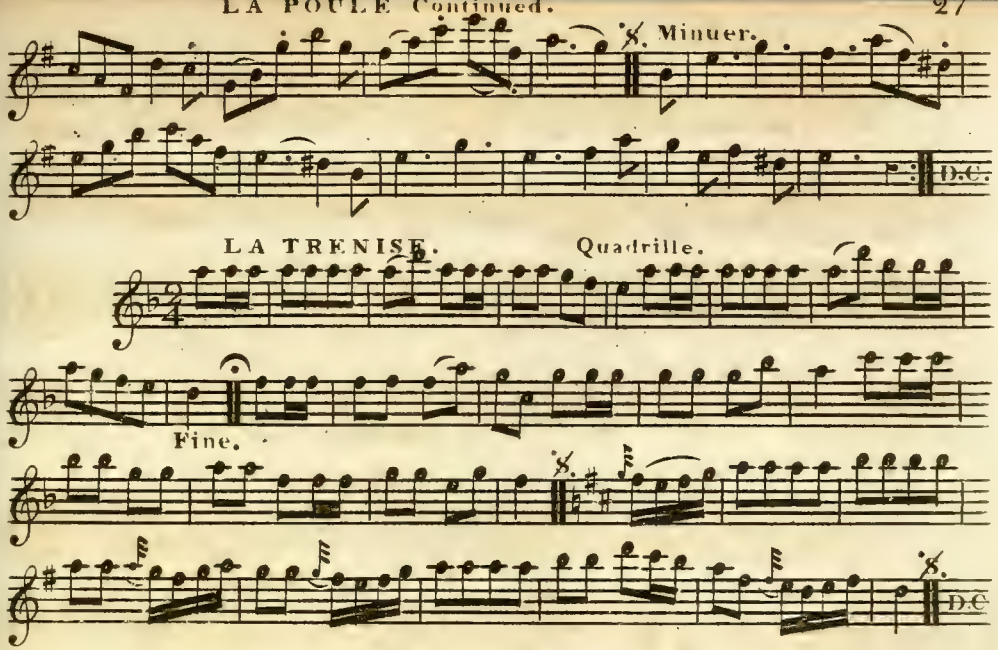
LA POULE Continued.
Minuet.
D.C.
LA TRENISE.
Quadrille.
Fine.
D.C.

LODOISKA. Quadrille.

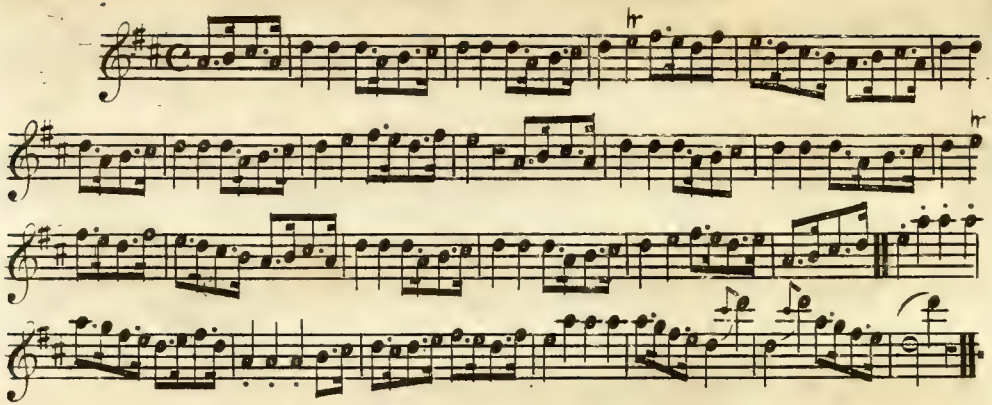

LA GARÇON VOLAGE. Quadrille.

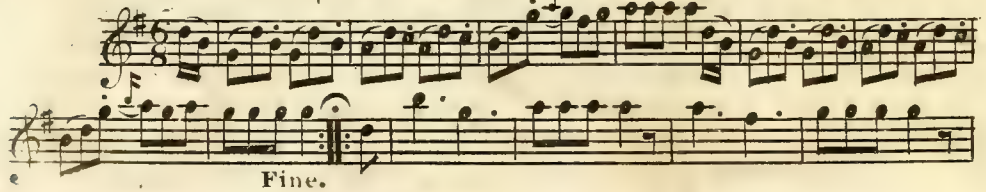

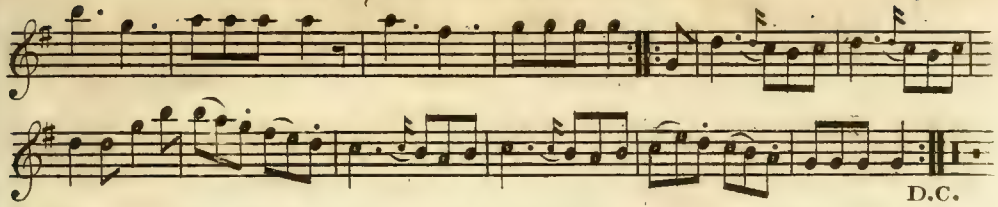

THOU ART GANE AWA.

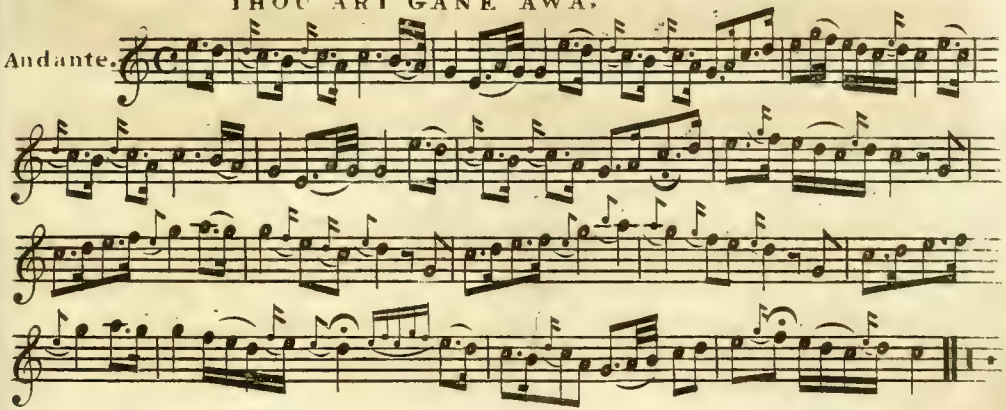

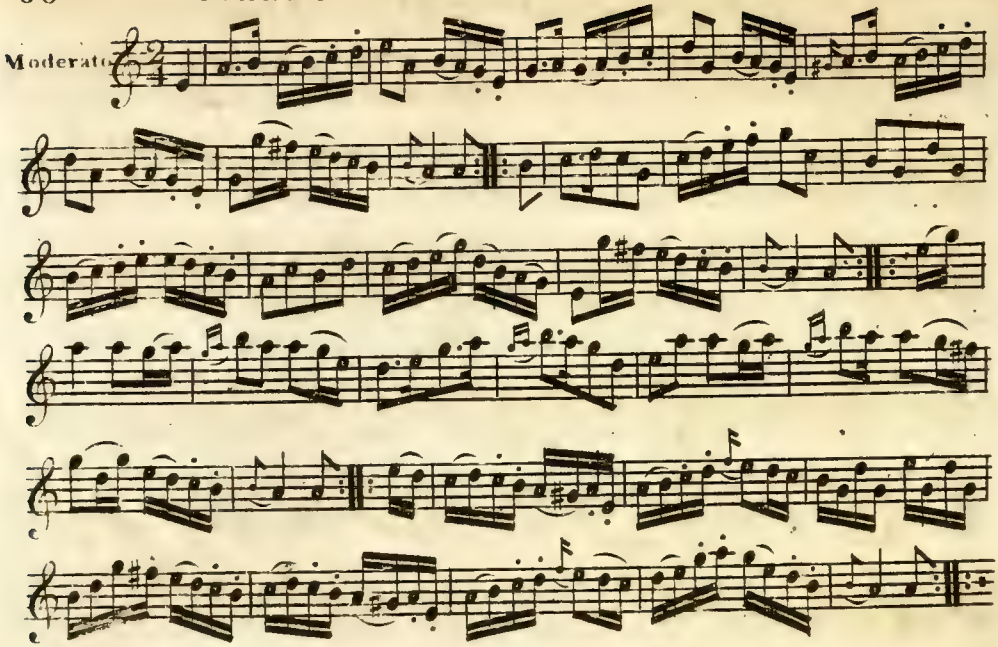
Moderato

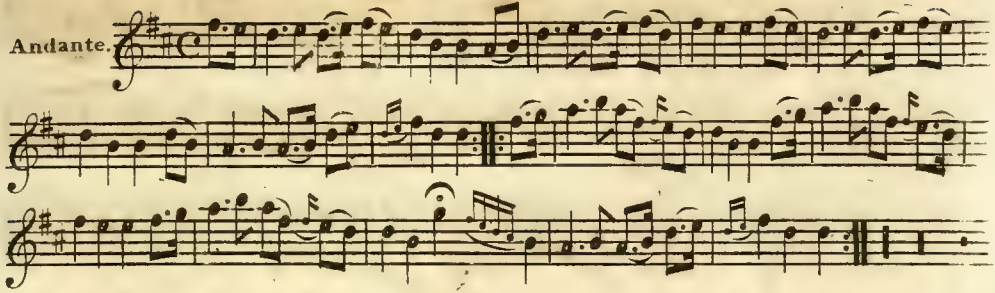

KATHRINE OGIE.

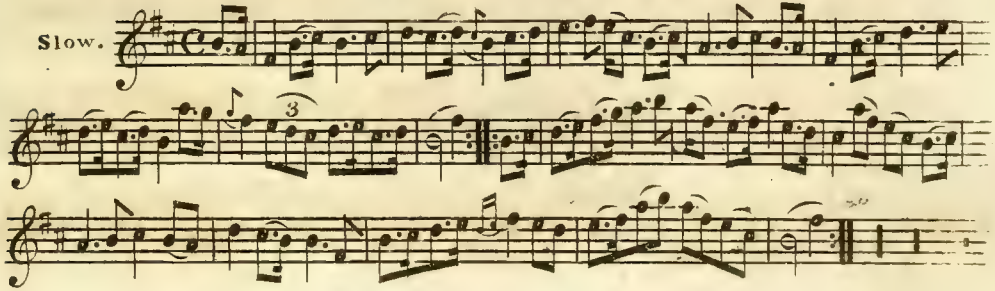

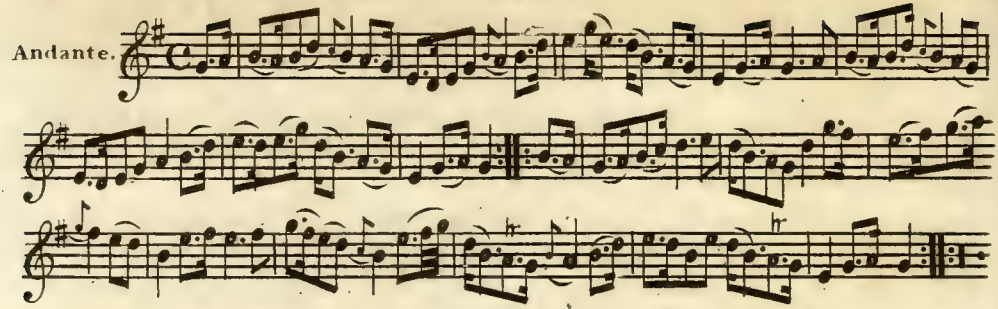

LASS GIN YE LO'E ME.

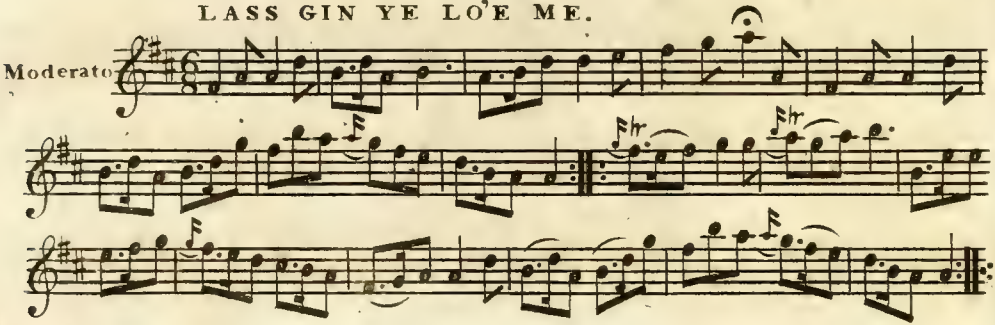

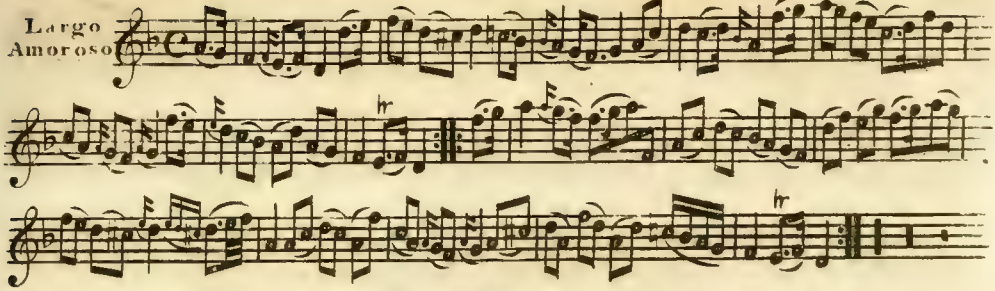

IN INFANCY OUR HOPES AND FEARS.

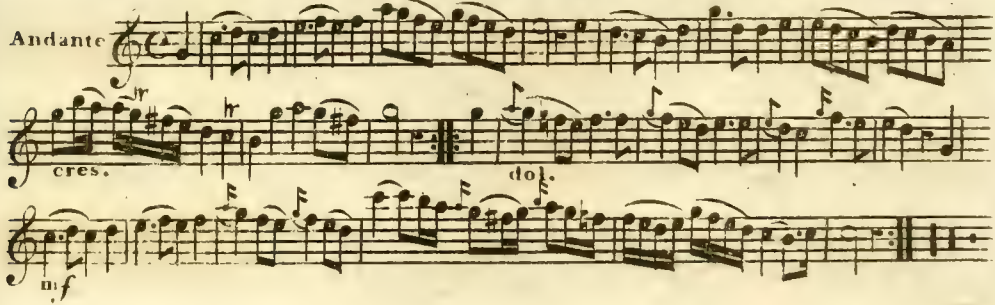

BRAES OF BALLENDINE.

Andantino

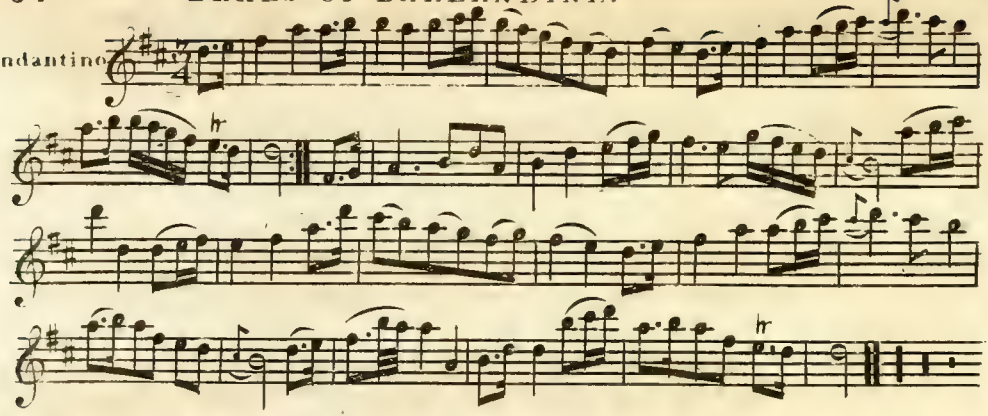

MORGIANA IN IRELAND.

Allegretto

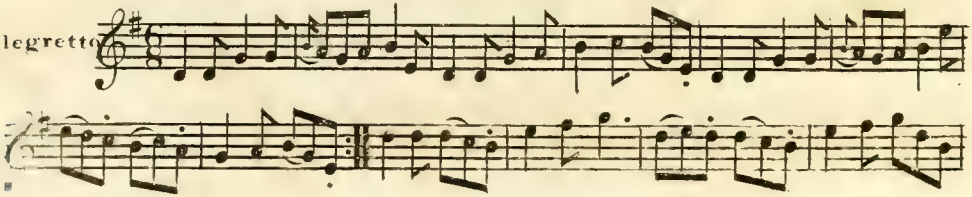

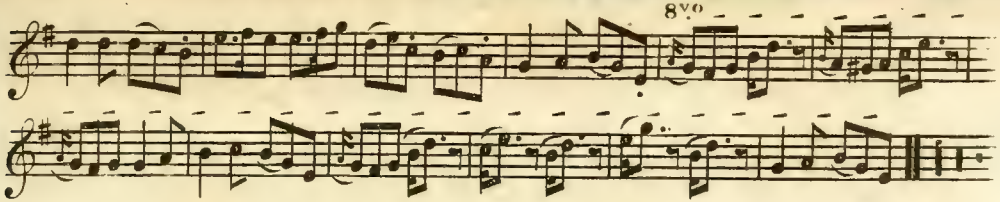

ZITTI, ZITTI, PIANO, PIANO.

Rossini.

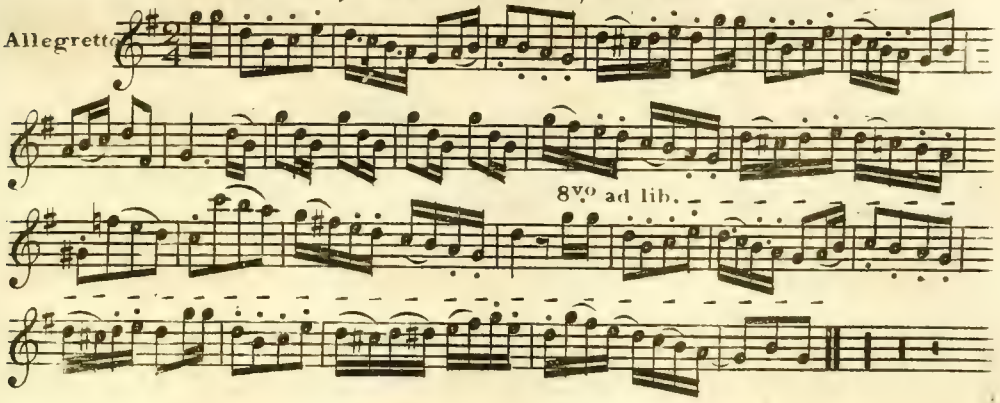

O LET ME IN THIS AF NIGHT.

Andante.

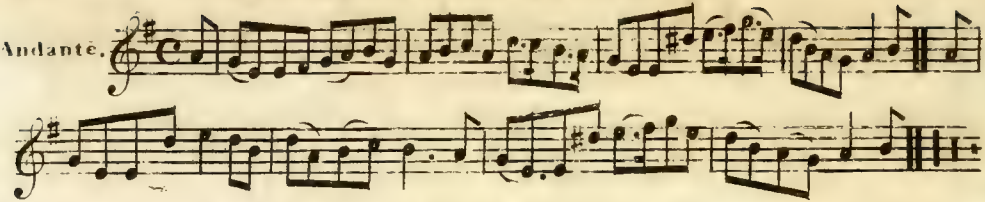

THE BIRD CATCHER.

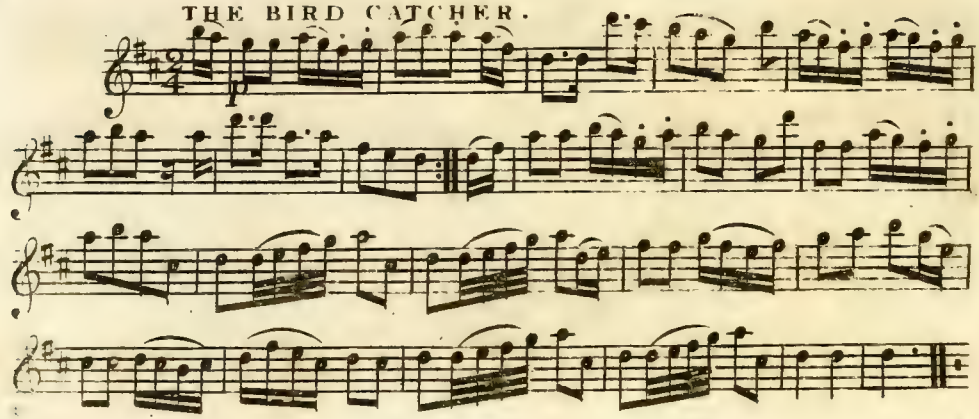

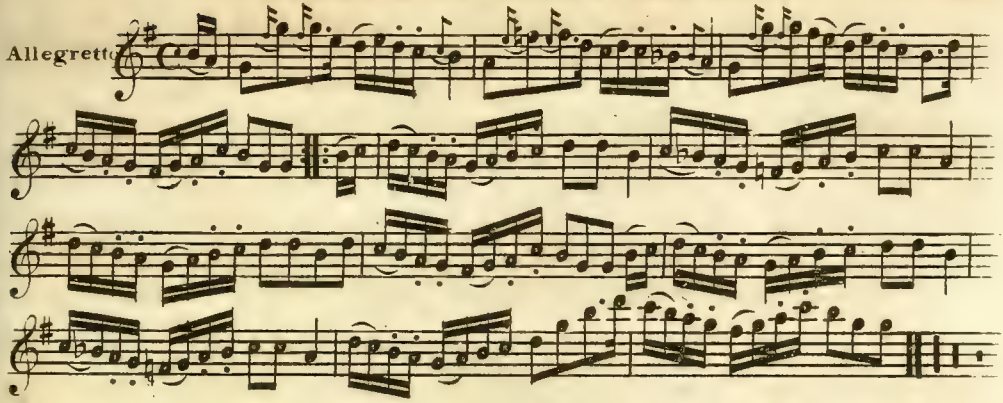

LET US HASTE TO KELVIN GROVE.

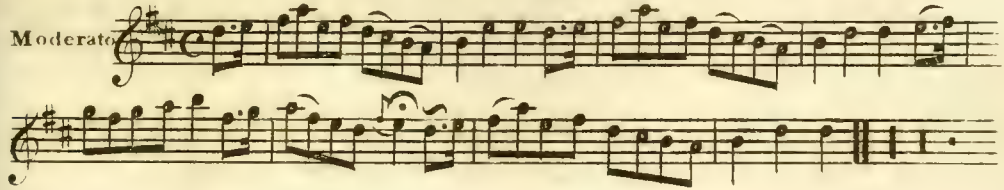

Moderato

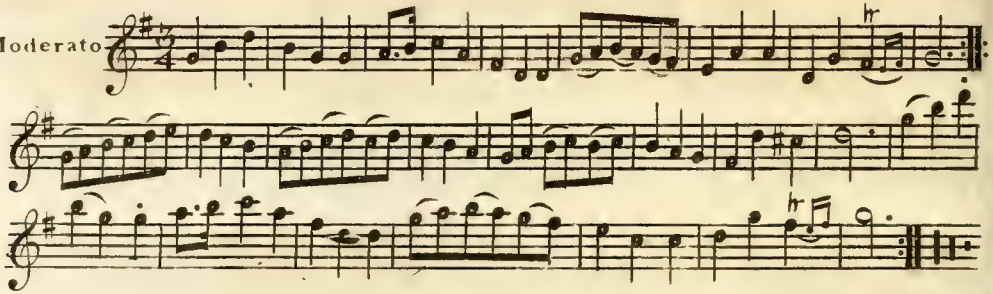

GO TELL HER I LOVE HER.

Andante.

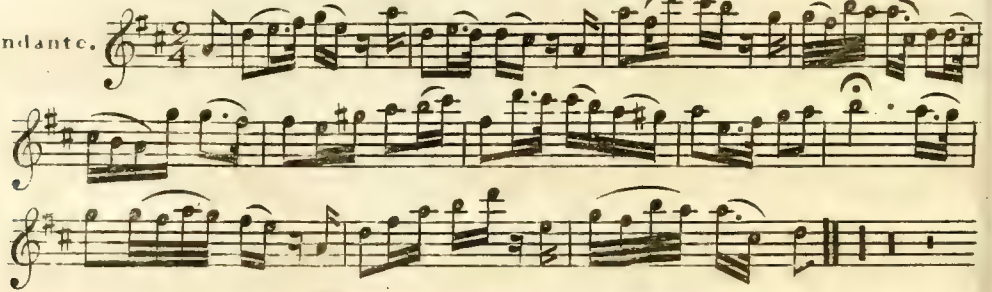

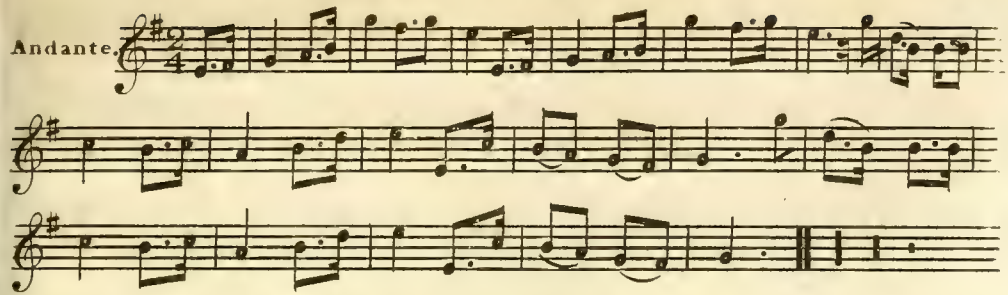

ETTRICK BANKS.

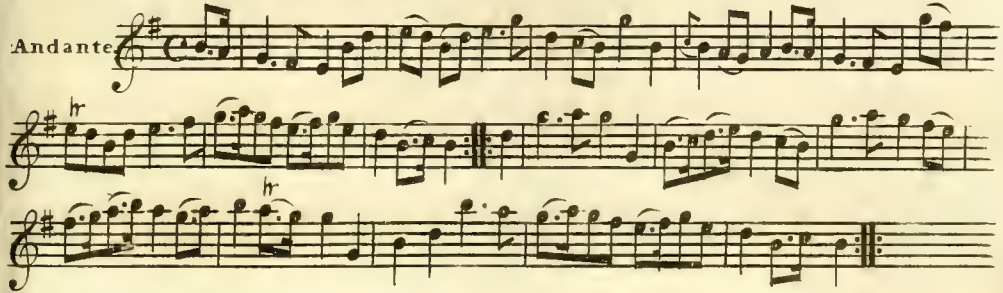

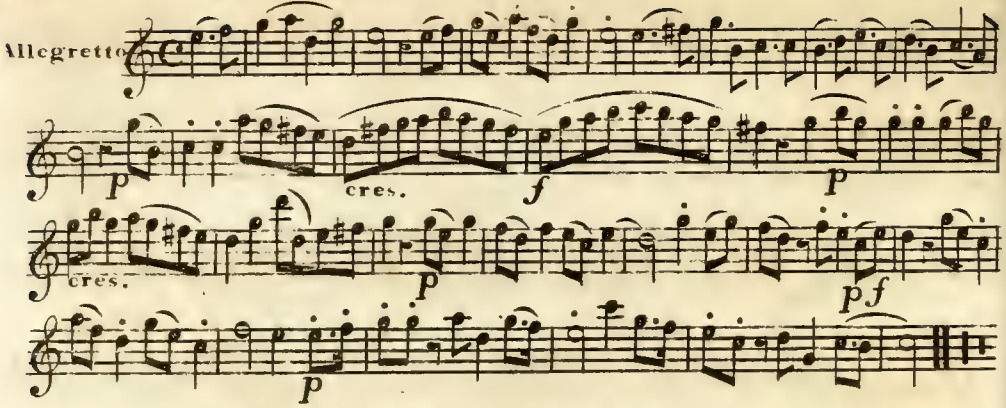

THE HEAVING OF THE LEAD.

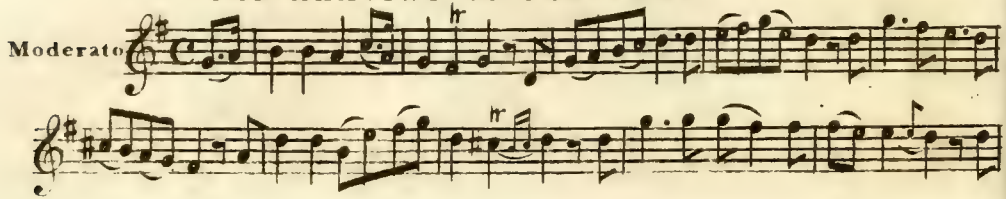

NEAPOLITAN WALTZ.

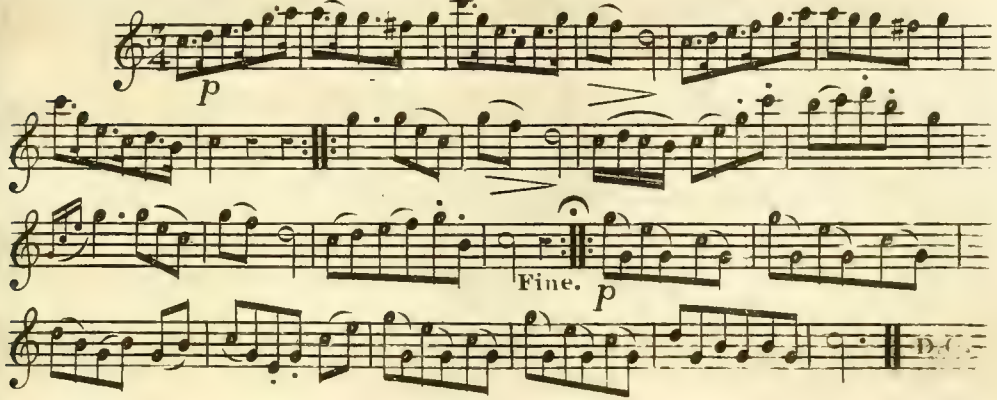

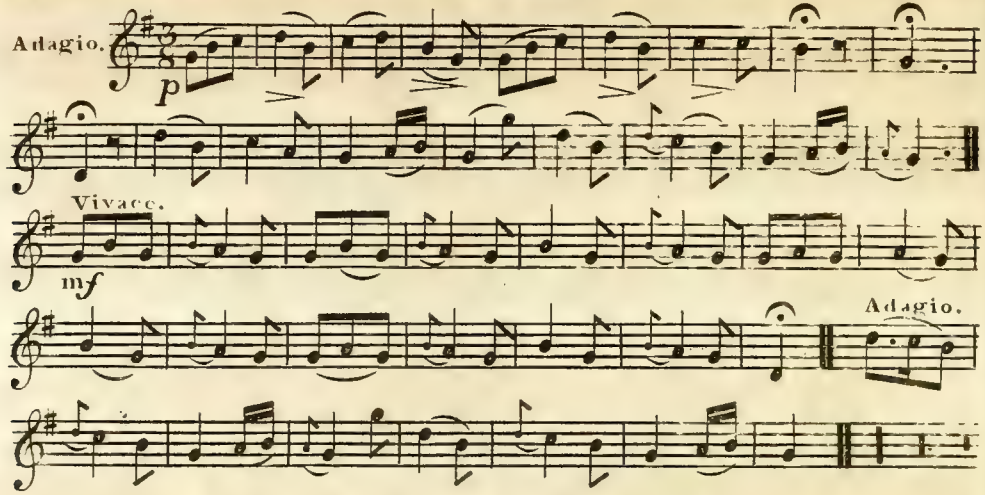

BOCAGE QUE, L' AURORE.

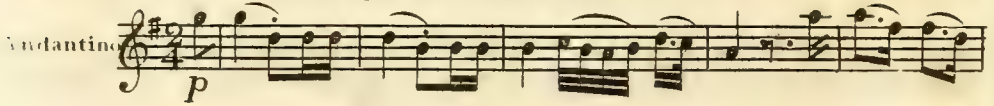

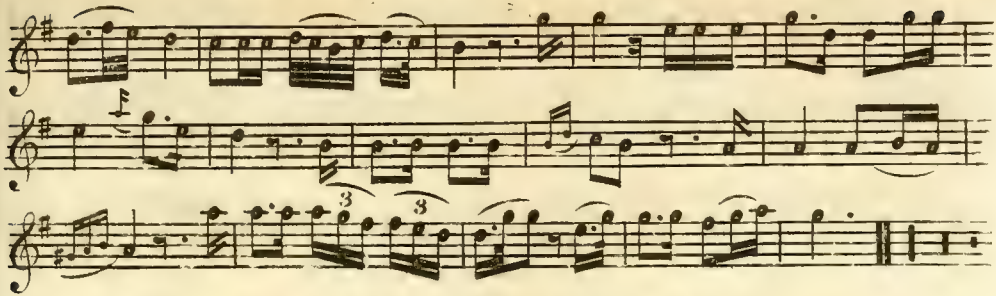

THE LAST ROSE OF SUMMER.

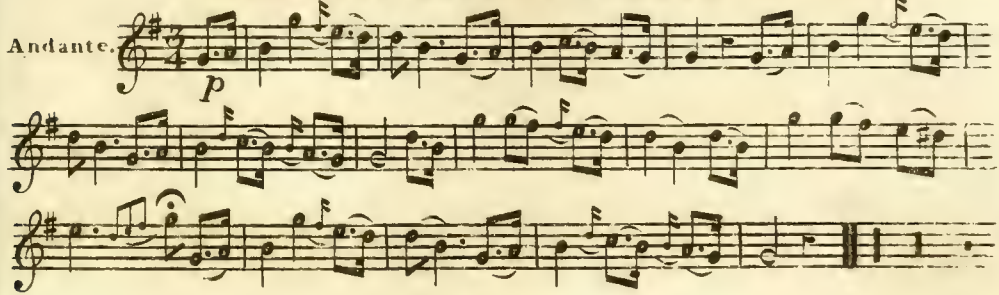

Mrs MACDONALD.

Andante.

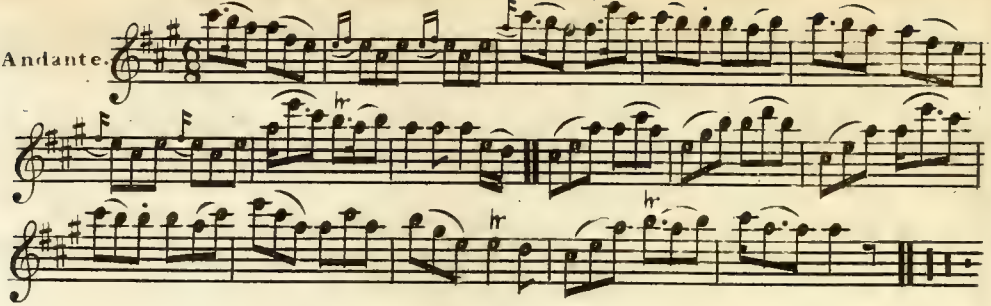

THE CANADIAN BOAT SONG.

Moderato.

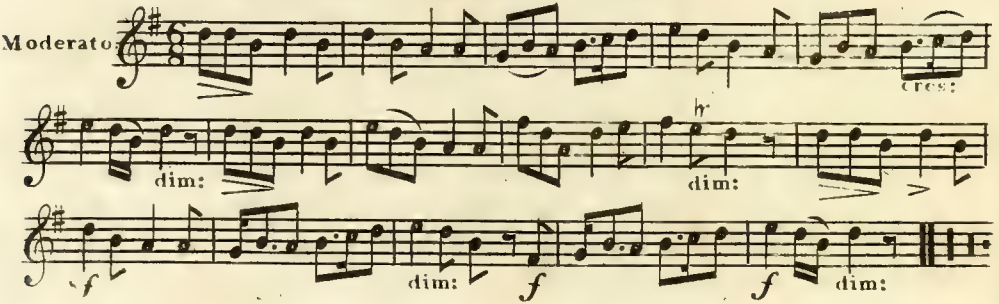

MISS GRAHAM OF INCHBRACKIE.

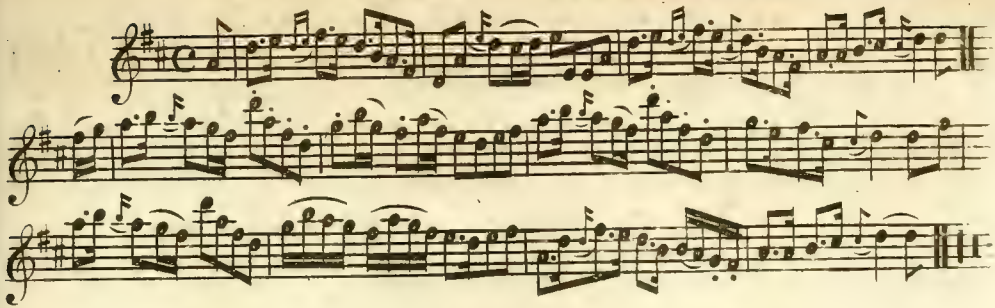

LADY OF THE LAKE.

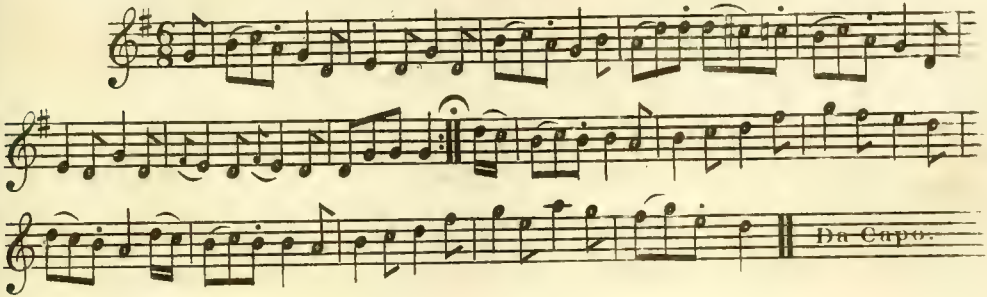

PADDY O CARROL.

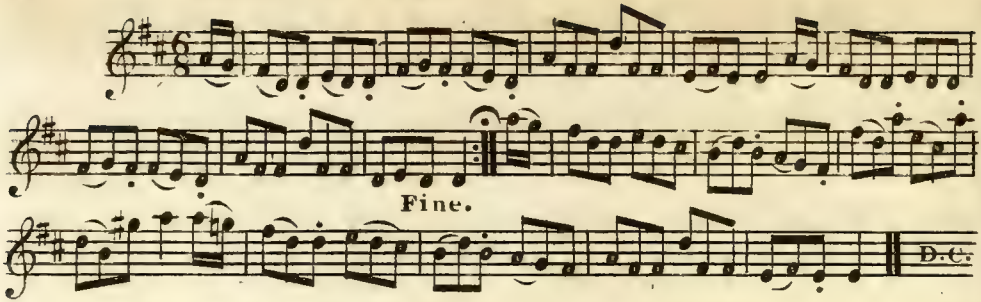

LOGAN WATER.

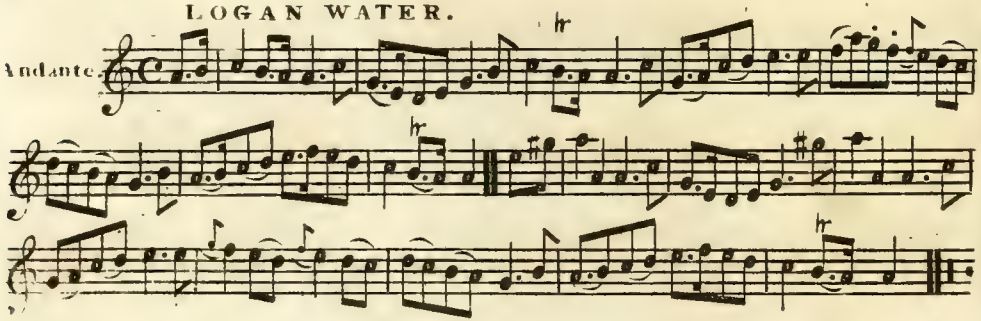

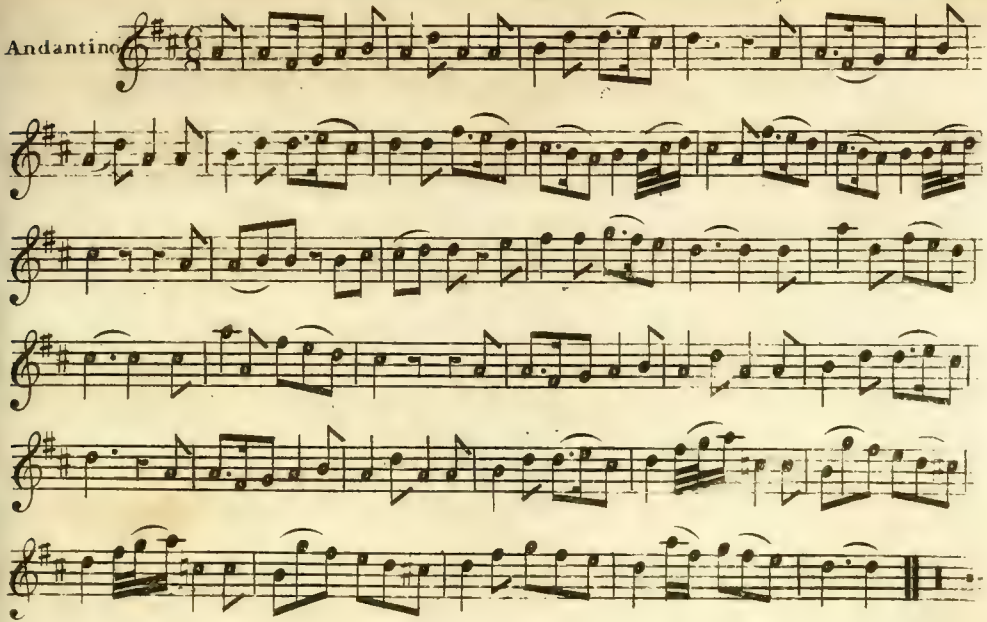
Andantino

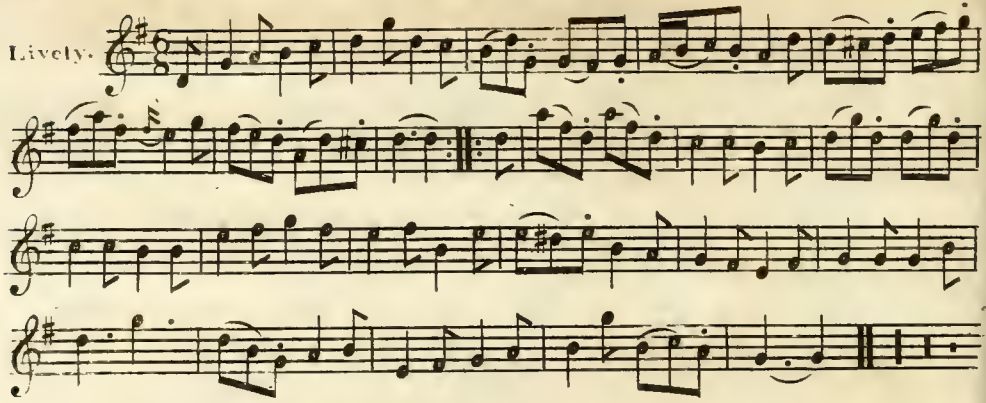

ROUSSEAUS DREAM.

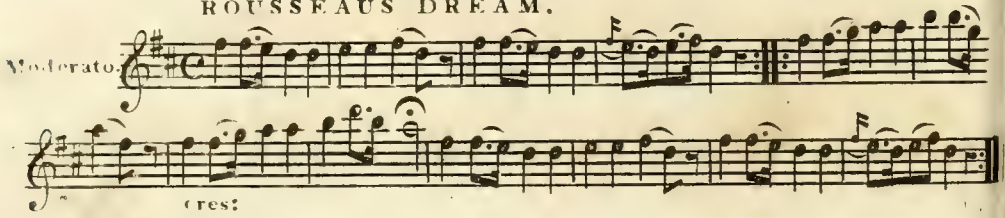

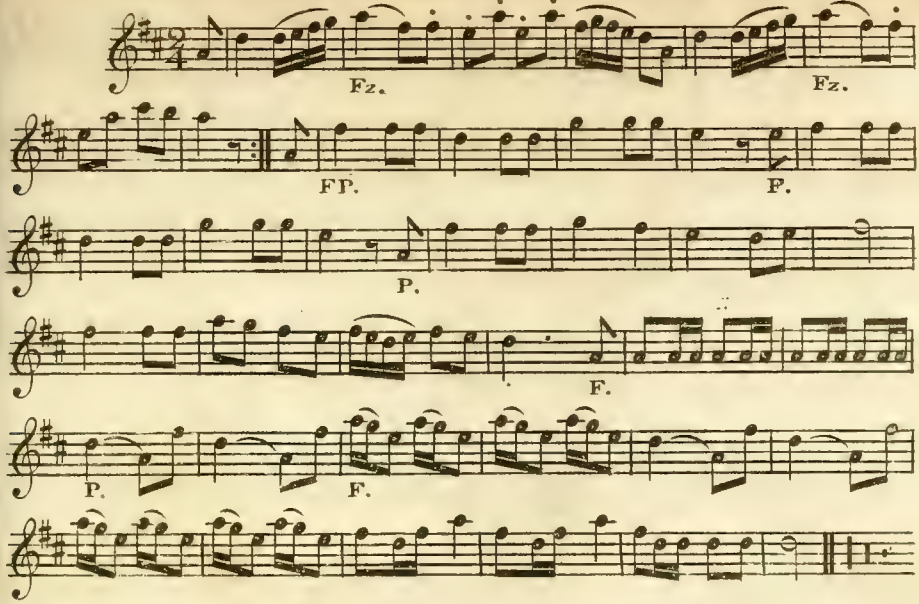
Fz.
Fz.
FP.
F.
P.
F.
P.
F.

THE BRIDESMAIDS' CHORUS. in Der Freischütz.

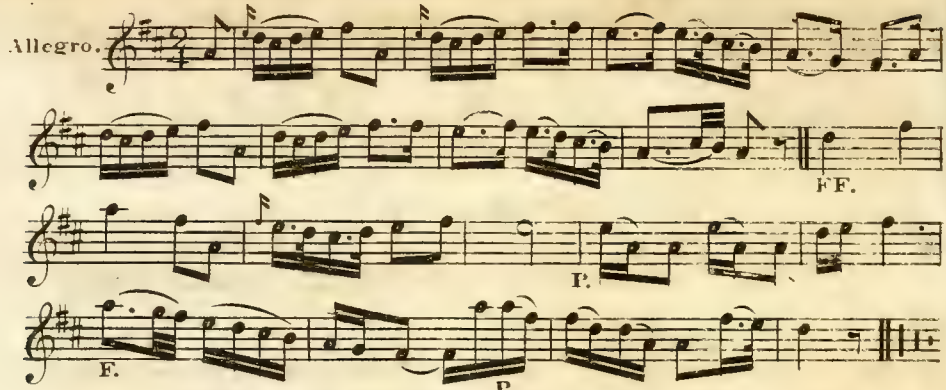

FAVORITE MARCH. in Der Freischütz.

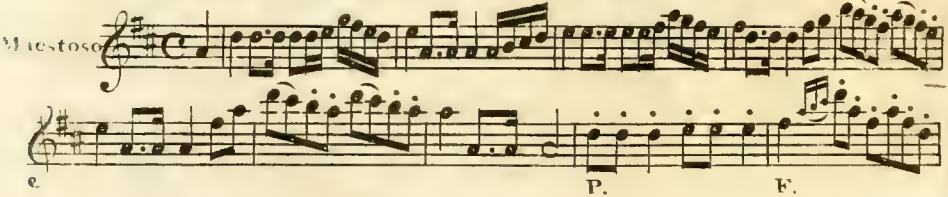

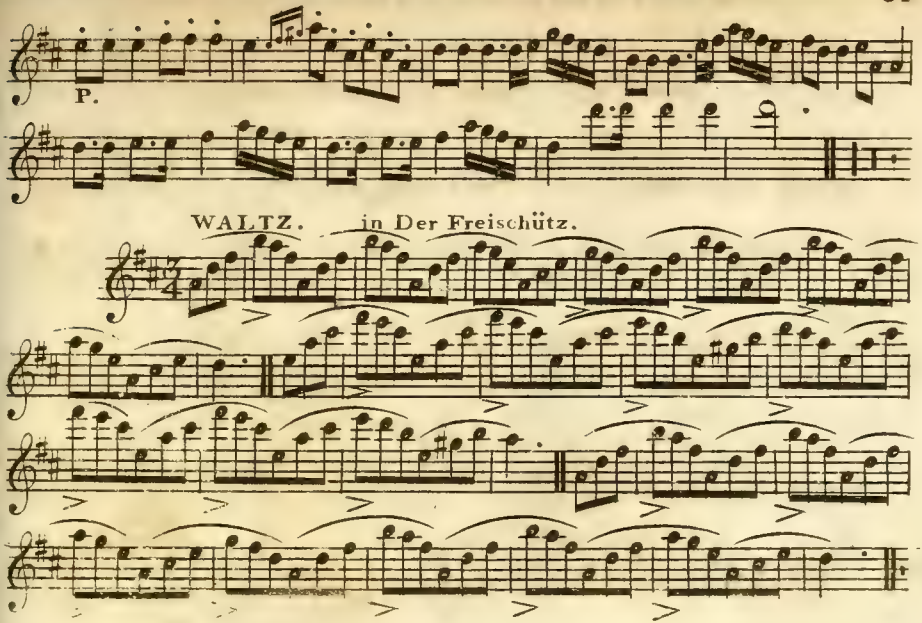
P.
WALTZ. in Der Freischütz.

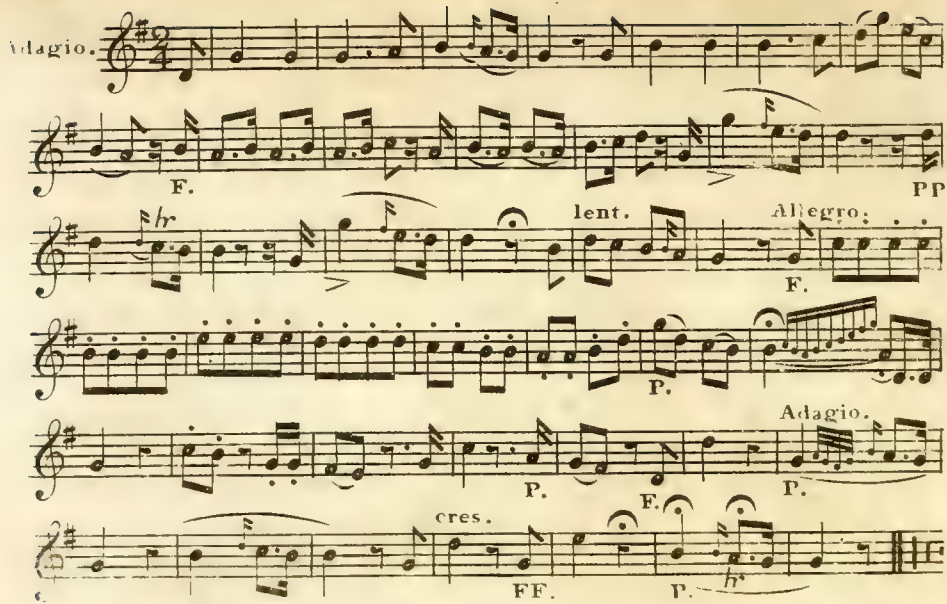
Adagio.
F.
PP
hr
lent.
Allegro.
F.
P.
Adagio.
P.
F.
P.
cres.
FF.
P.
h.

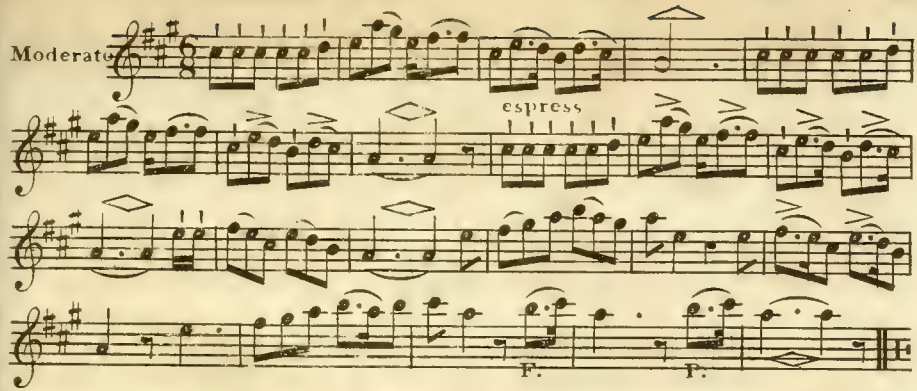

MARCH in Abon Hassan.

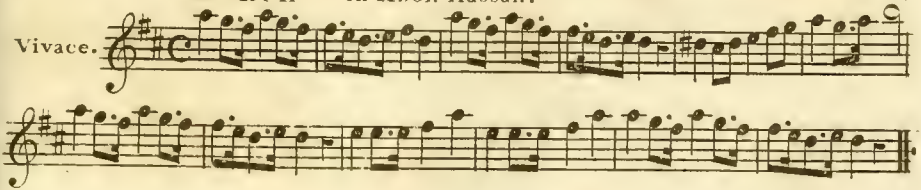

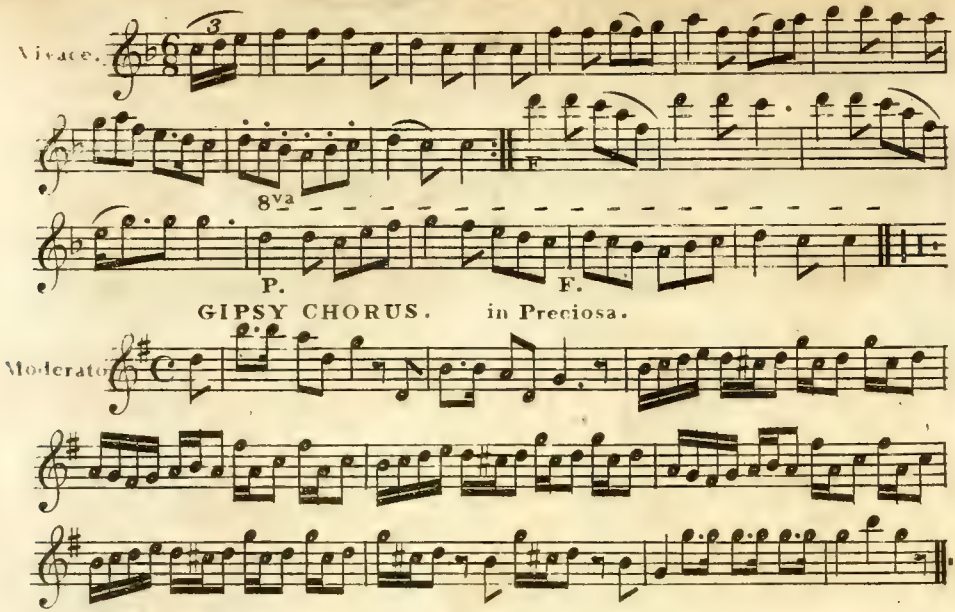
Vivace.
3
F
8va
P.
F.
GIPSY CHORUS. in Preciosa.
Moderato

ARGYLE IS MY NAME.

Moderato

Fine.

D.C.

THE STORM.

Andante

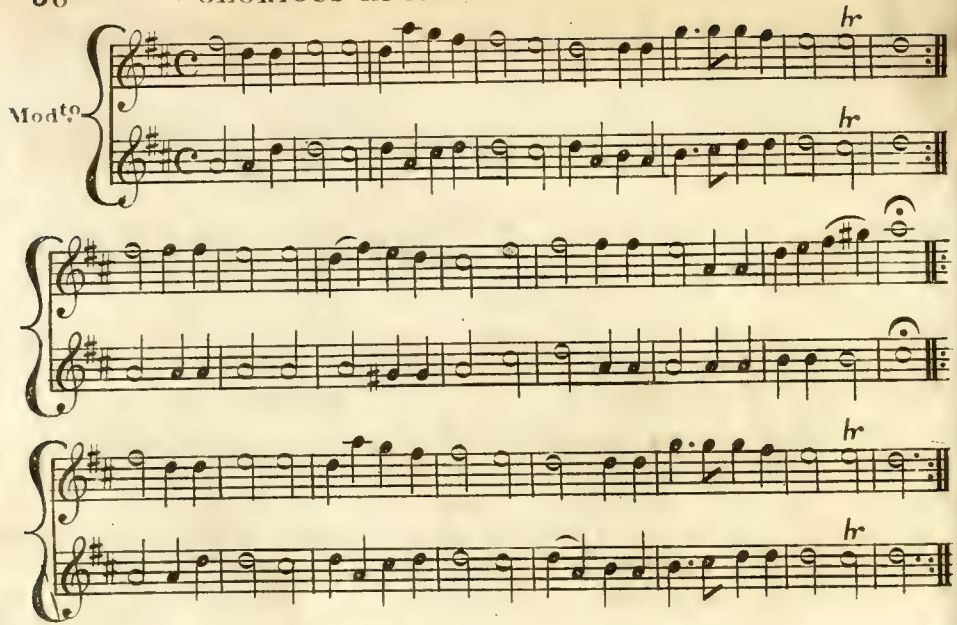
Mod.to
hr
hr
hr
hr

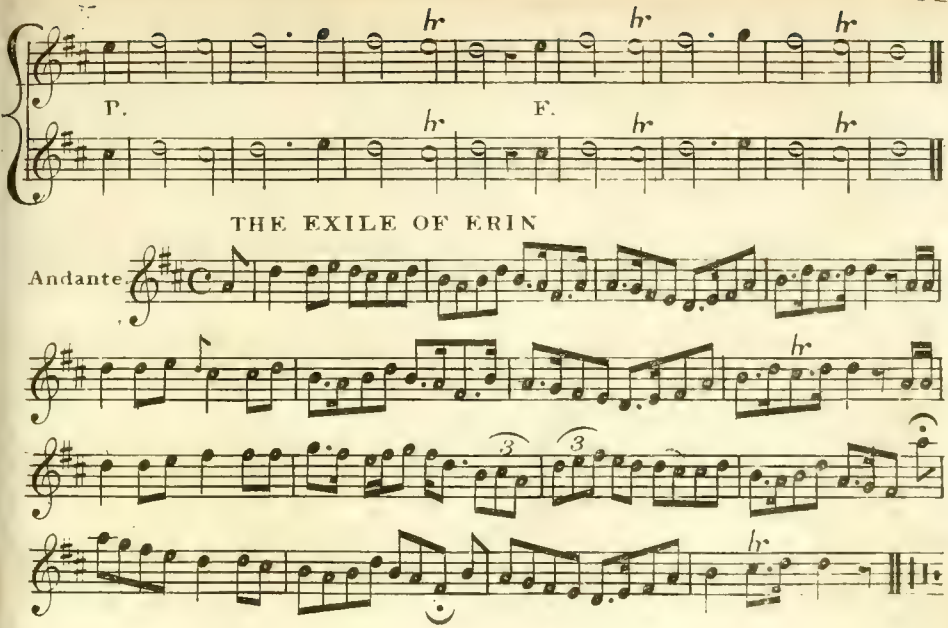
tr
tr
tr
P.
F.
tr
tr
tr
THE EXILE OF ERIN
Andante.
tr
3
3
tr

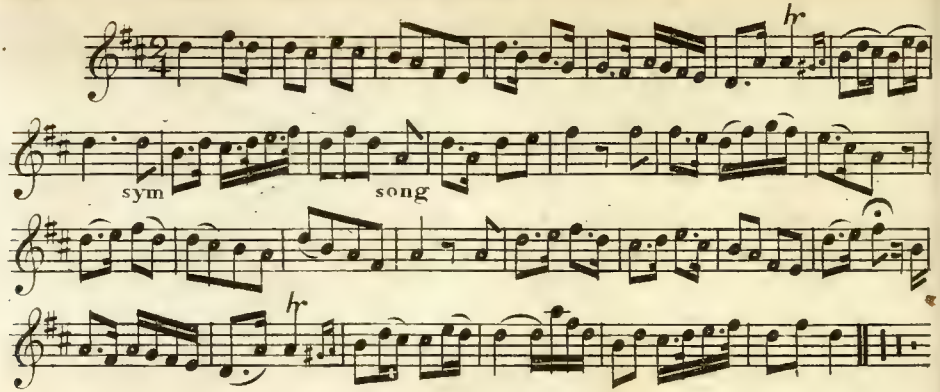

COMIN THROUGH THE RYE.

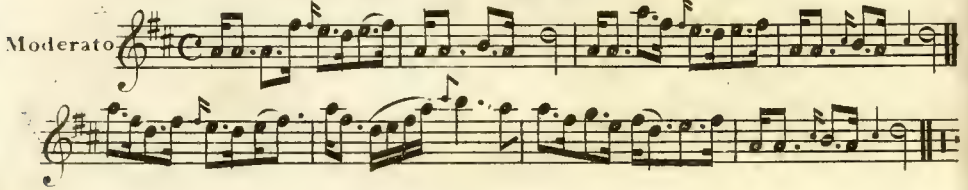

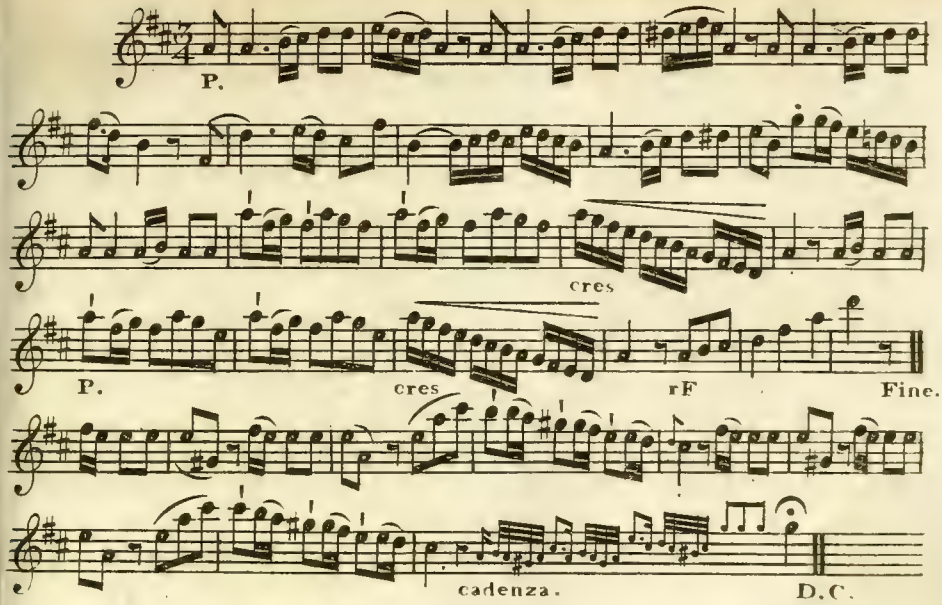
P.
cres
P.
cres
rF
Fine.
cadenza.
D.C.

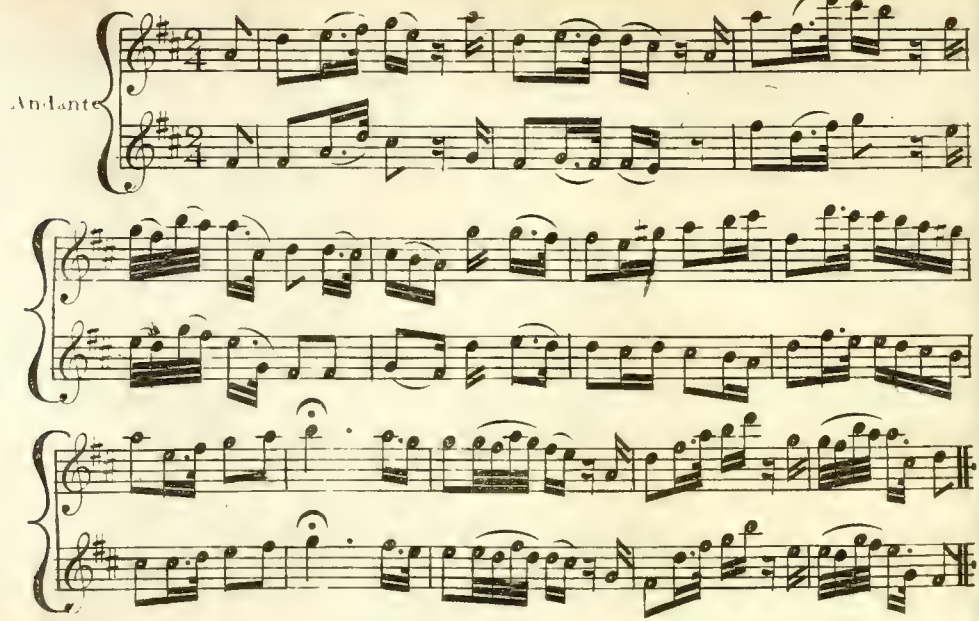
Andante

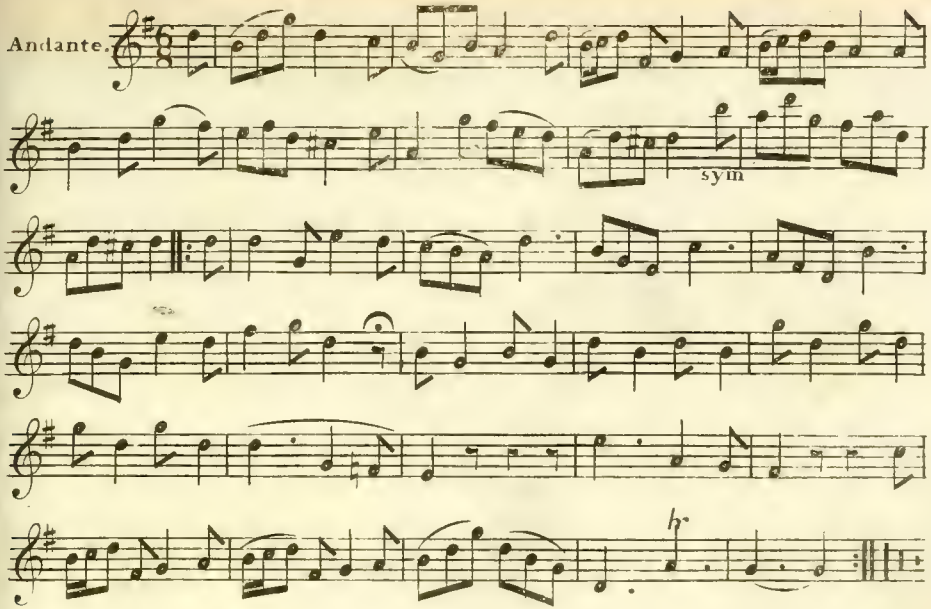
Andante.
sym
h

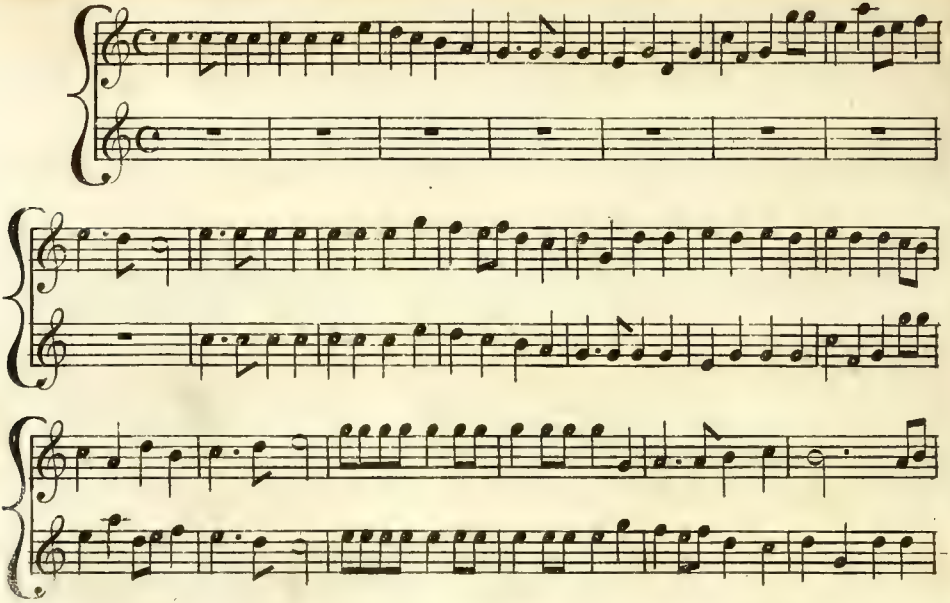

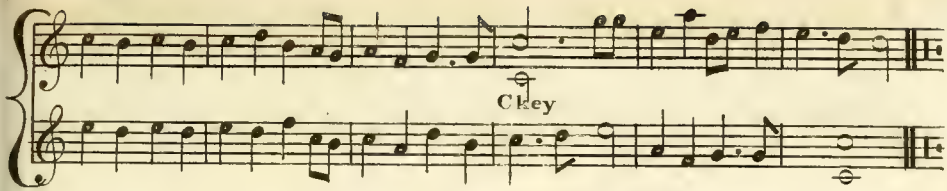

THE FLOWERS OF THE FOREST.

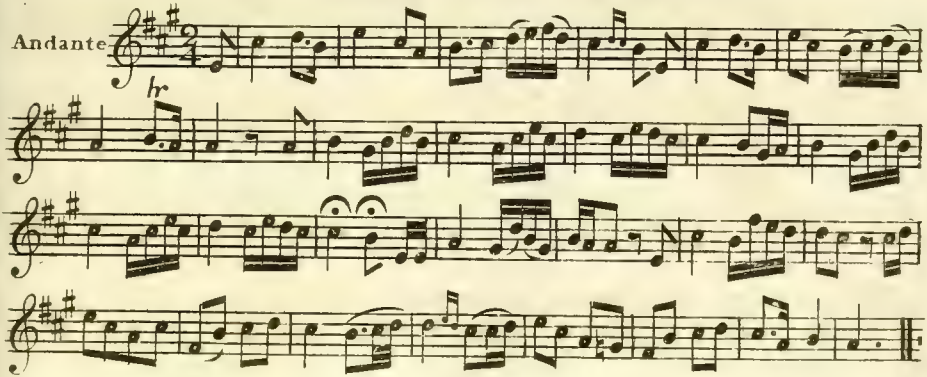

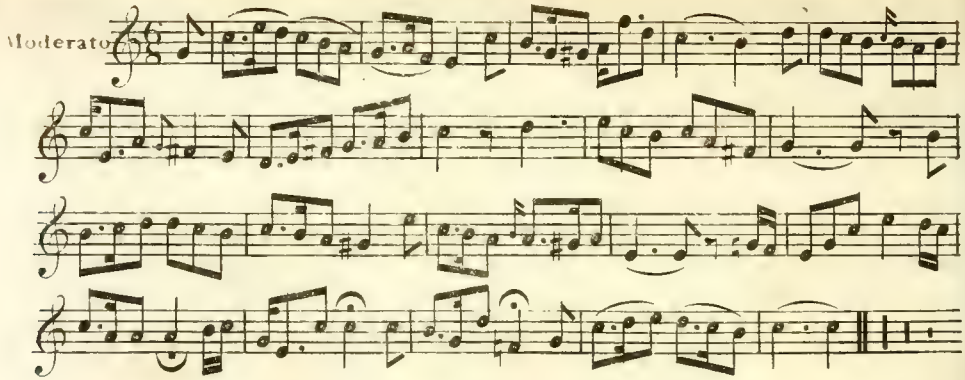

A FROG HE WOULD A WOOING GO

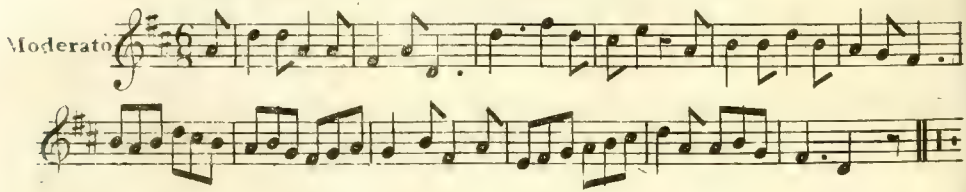

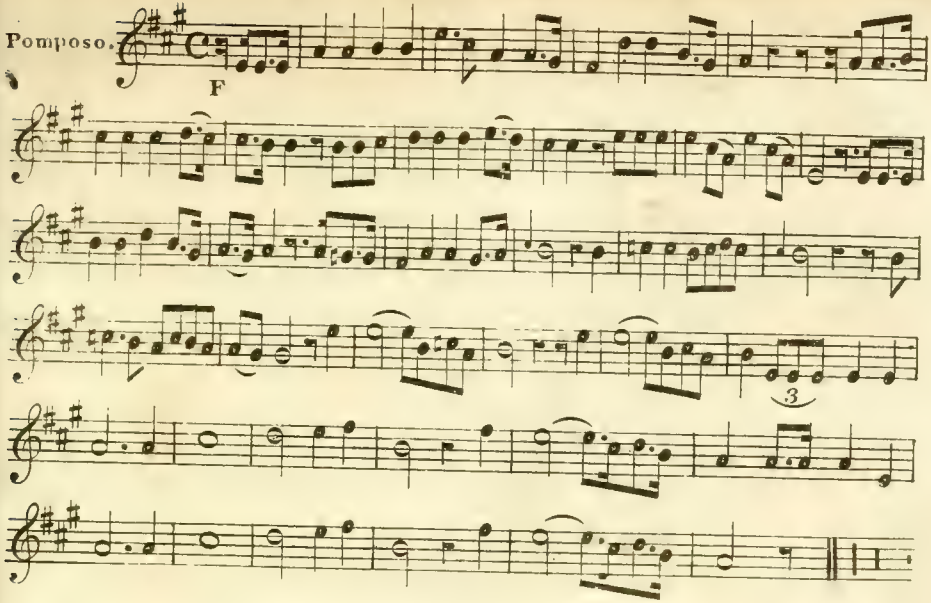
Pomposo.
F
3

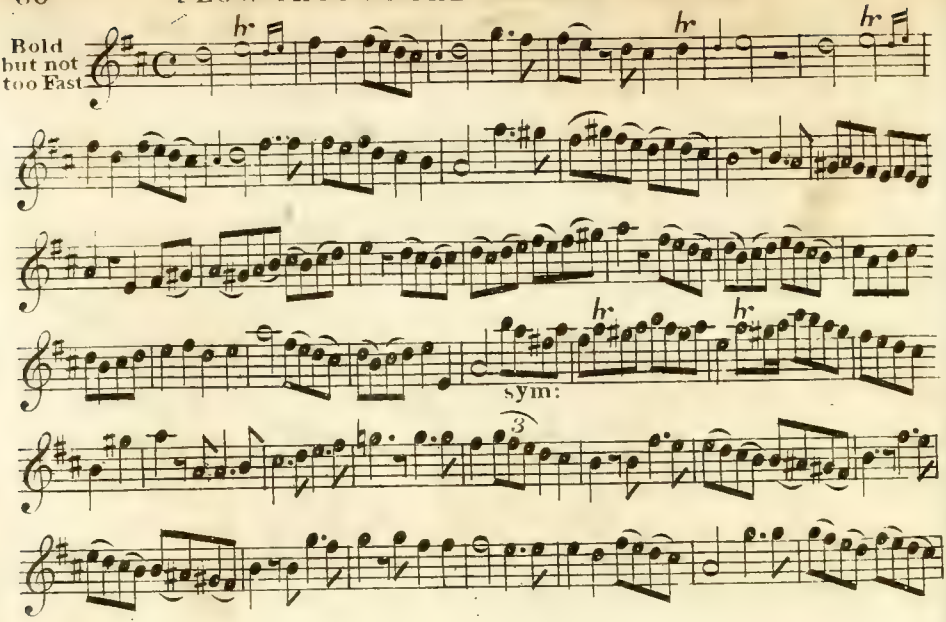
Bold
but not
too Fast
hr
hr
hr
hr
hr
sym:
3

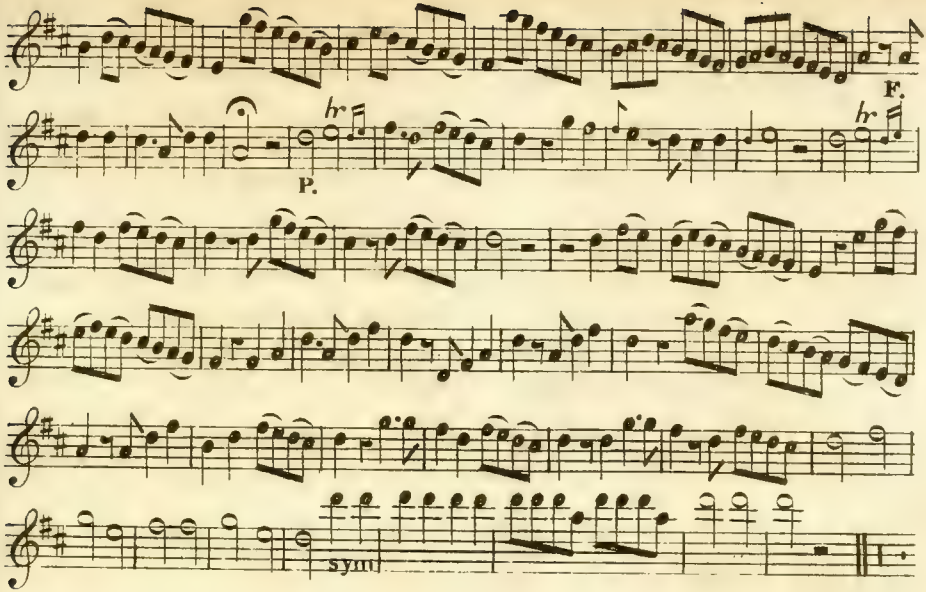
F.
hr
P.
hr
sym

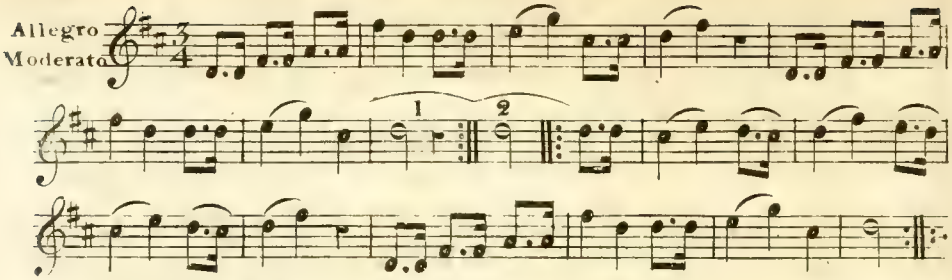

PAUVRE JACQUE.

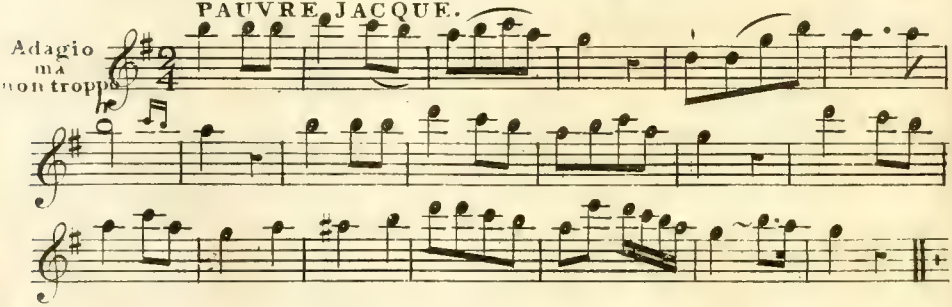

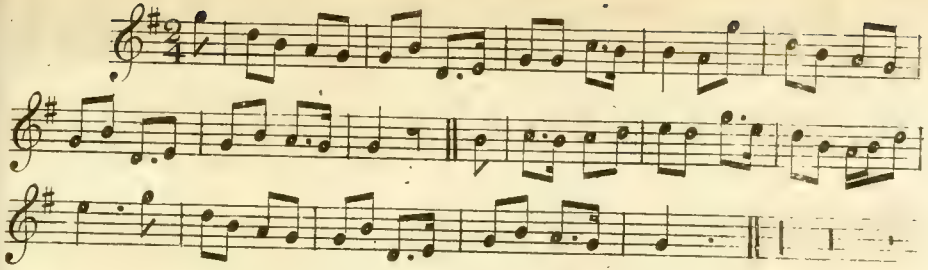

SICILIAN AIR. — Known as
"HOME! SWEET HOME!" Sung by Miss M. Tree.

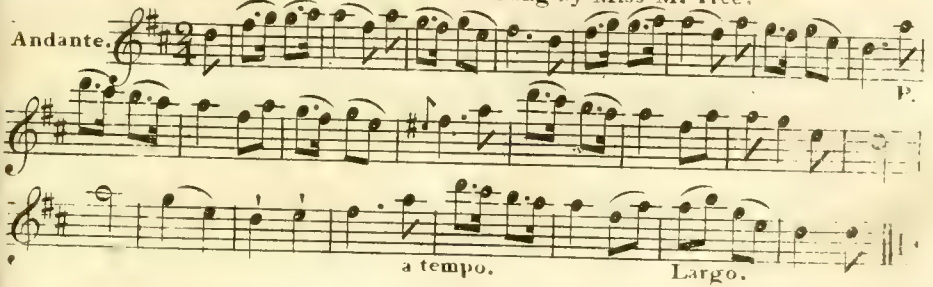

GO WHERE GLORY WAITS THEE.

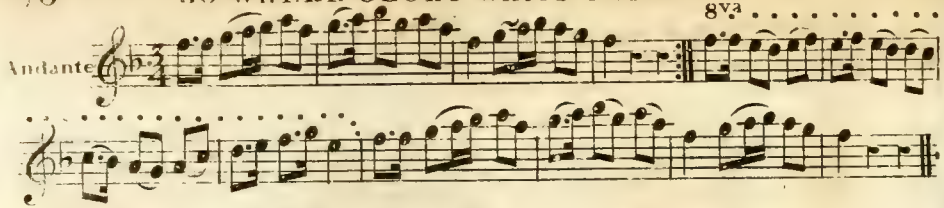

THE COUNTRY CLUB.

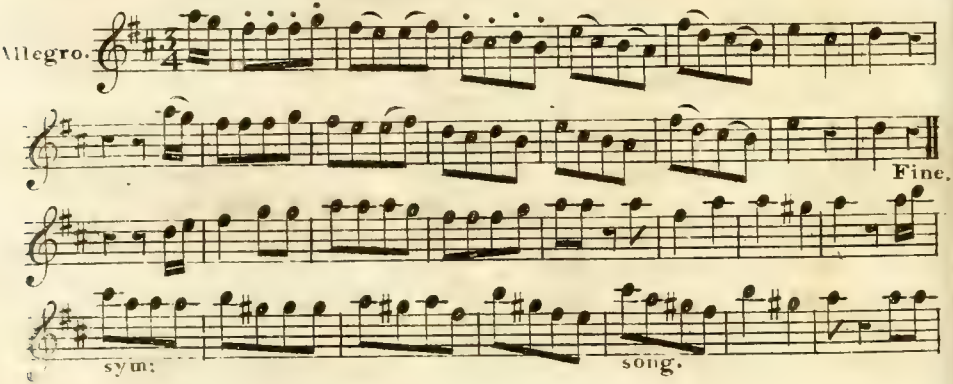

SOFTLY SWEET IN LYDIAN MEASURES.

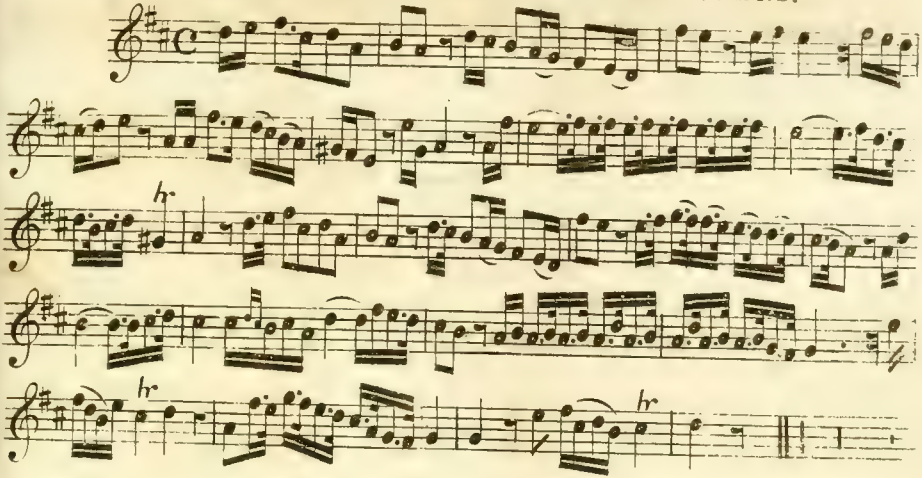

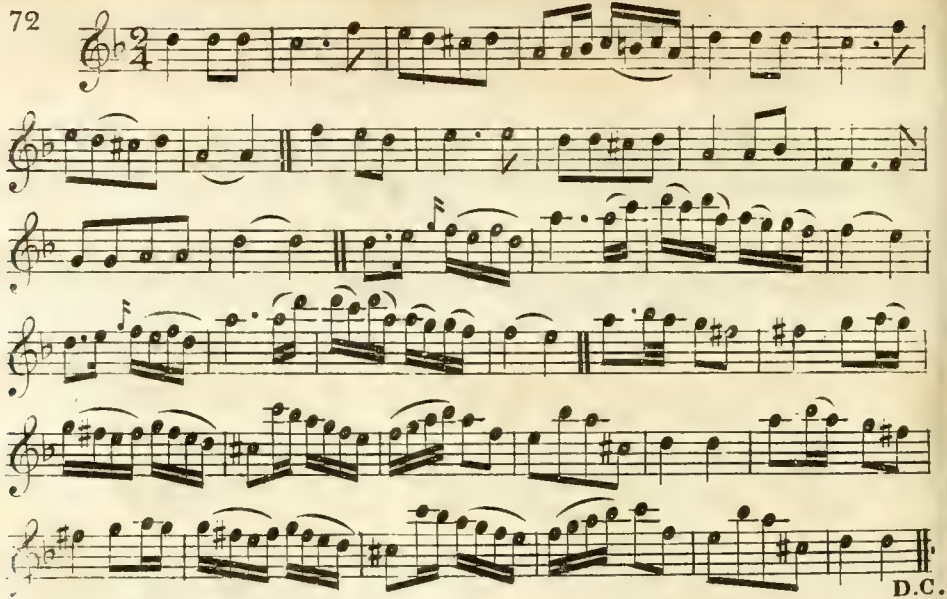
72
D.C.

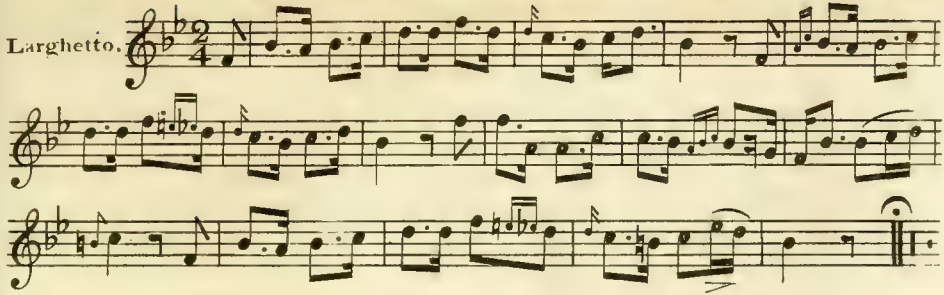

THE SWISS BOY.

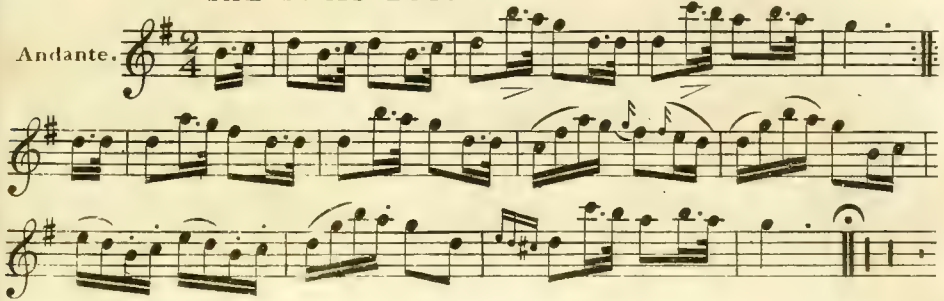

SUL MARGINE DUN RIO.

Andante con Espress:

THE PLOUGH BOY.

Vivace.

Fine.

D.C.

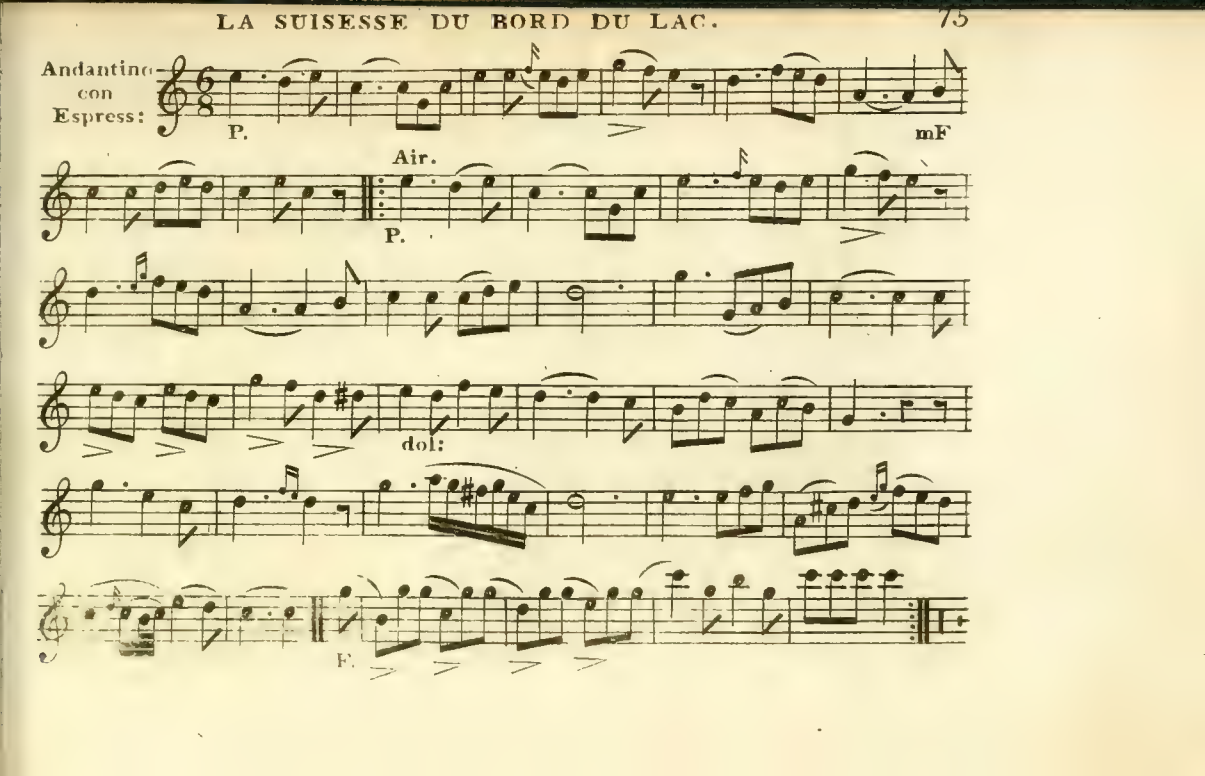
Andantino con Espress:
P.
mF
Air.
P.
dol:
F.

LA CI DAREM LA MANO.

Mozart.

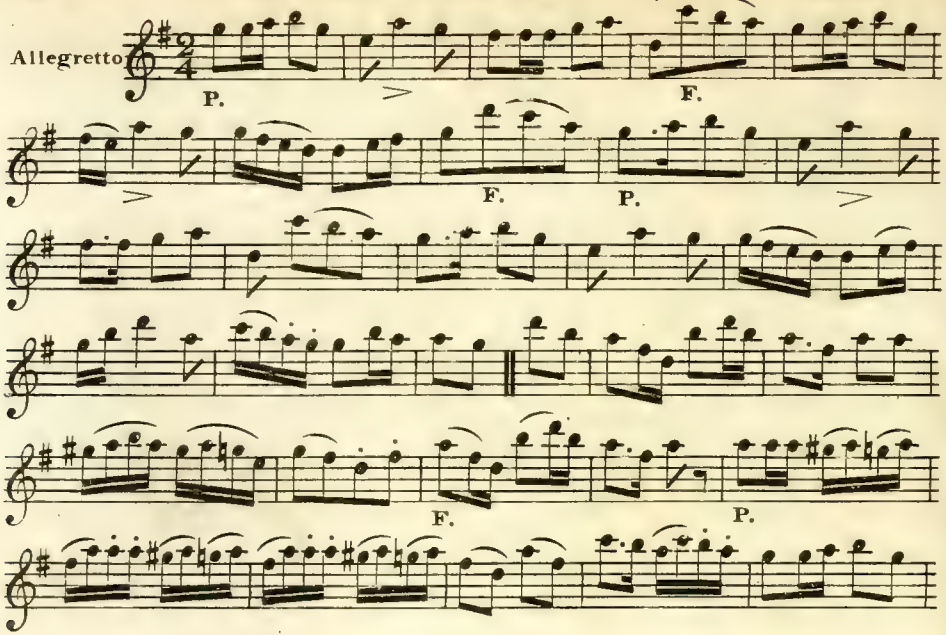

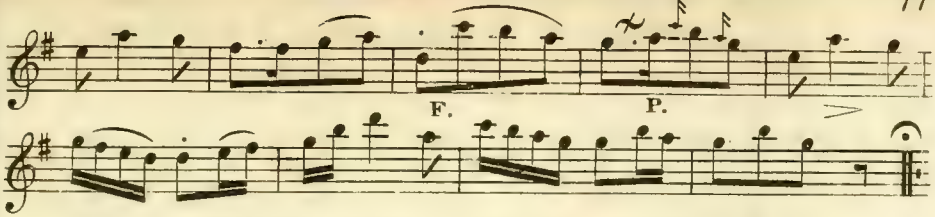

WHEN PENSIVE I THOUGHT OF MY LOVE.

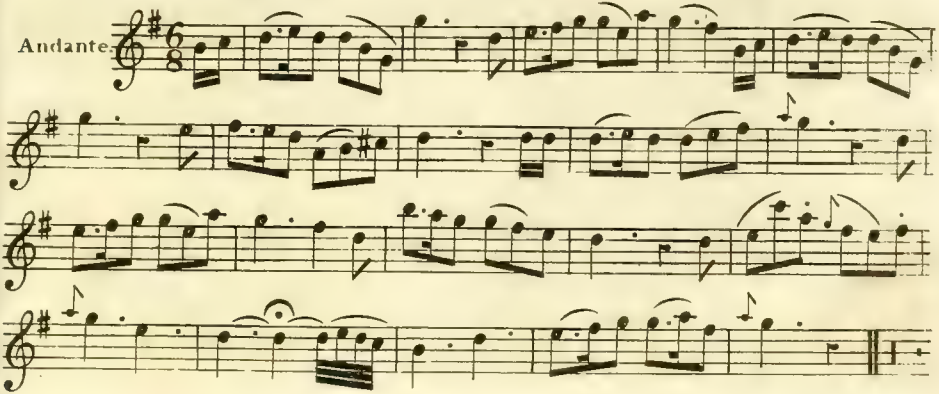

MALBROOK.

French Air.

Allegretto.

AU CLAIR DE LA LUNE.

Allegretto.

LA NEIGE.

Allegro.

P.

D.C. dal segno

O DEAR WHAT CAN THE MATTER BE.

Vivace.

F.

P.

AND YE SHALL WALK IN SILK ATTIRE.

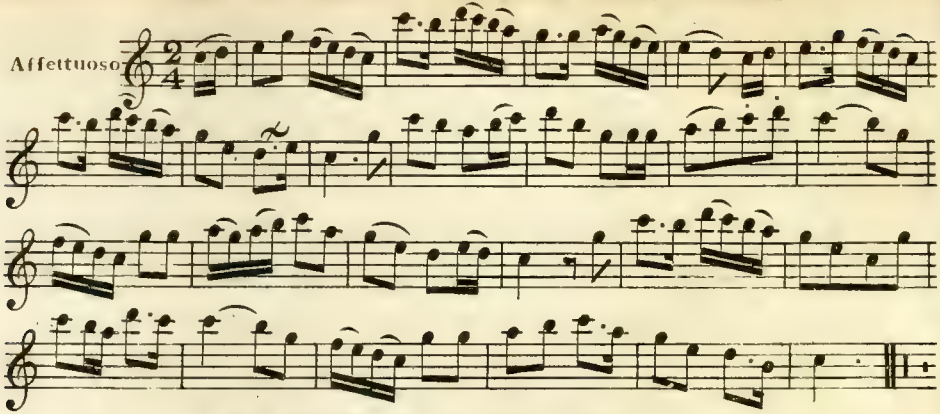

MY FRIEND AND PITCHER.

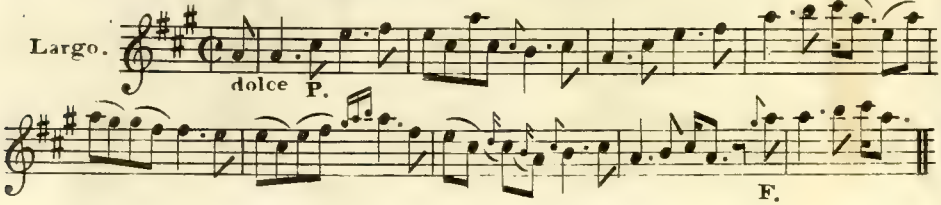

VEDRAI CARINO.

Slow.

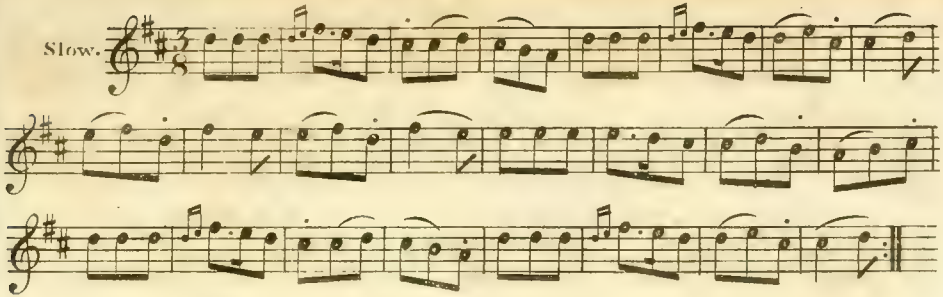

KATTY O LYNCH.

Briskly.

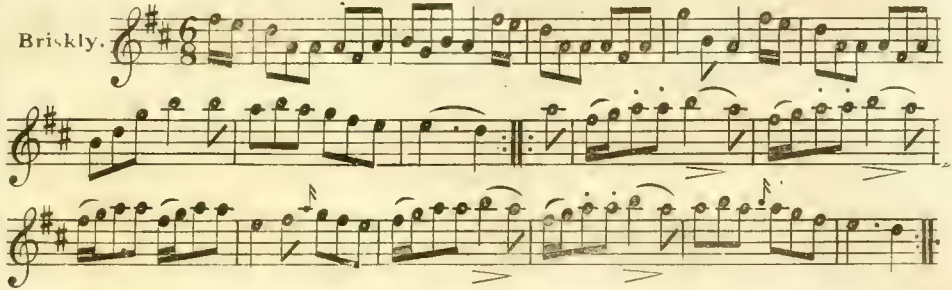

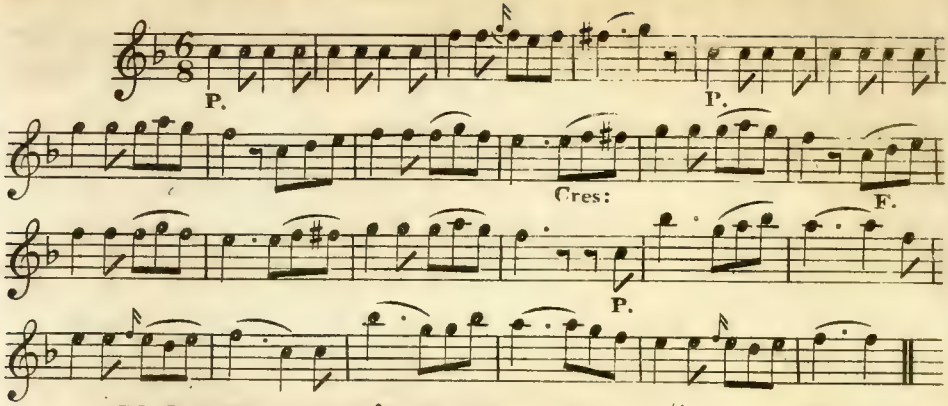

GO GEORGE I CAN'T ENDURE YOU. From "No song no supper."

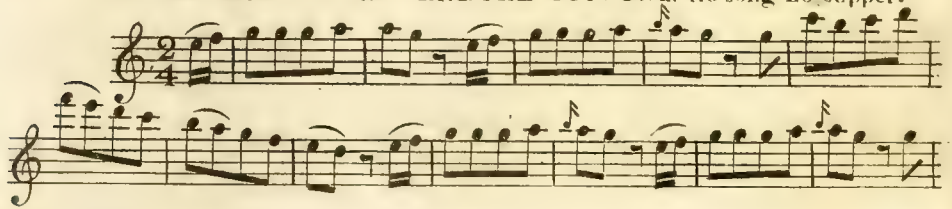

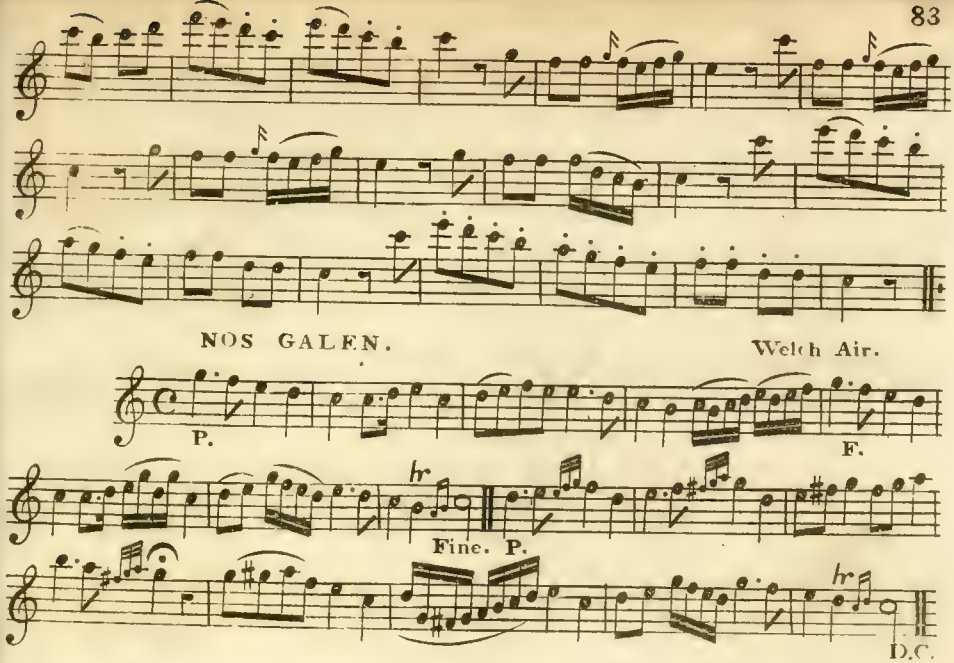
NOS GALEN.
Welch Air.
P.
F.
hr
Fine. P.
hr
D.C.

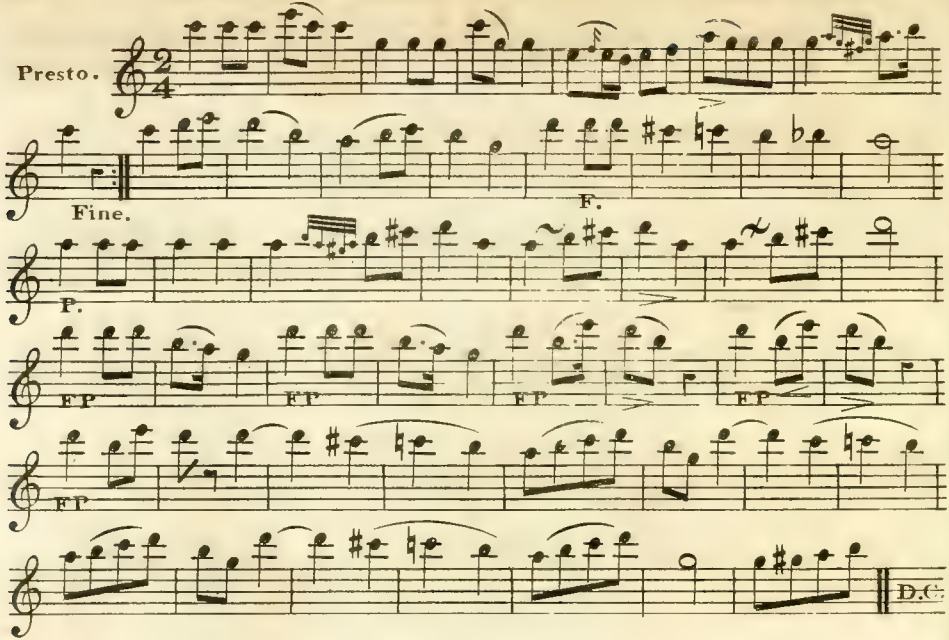
Presto.
Fine.
F.
P.
FP
FP
FP
FP
FP
D.C.

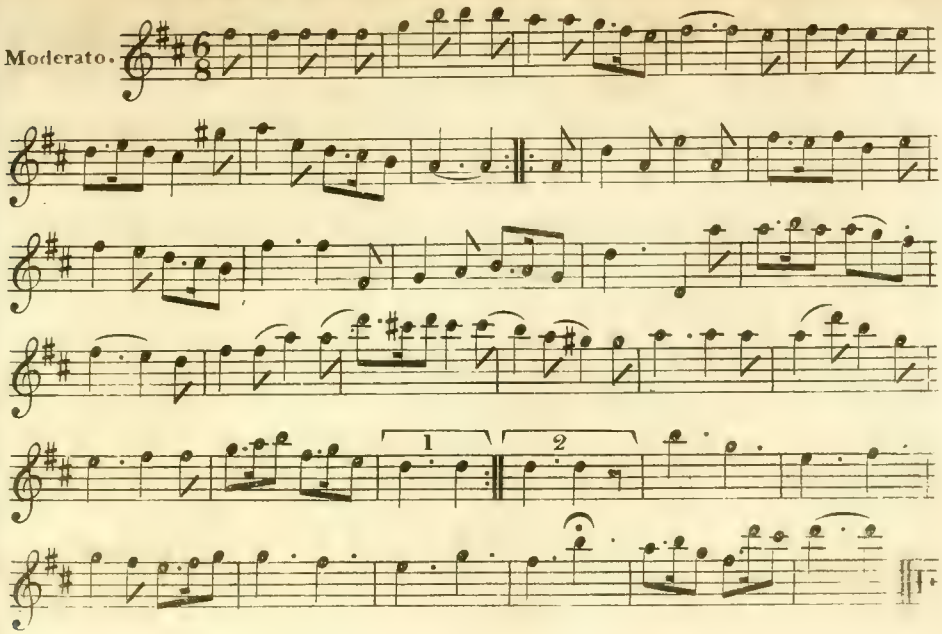
Moderato.
1
2

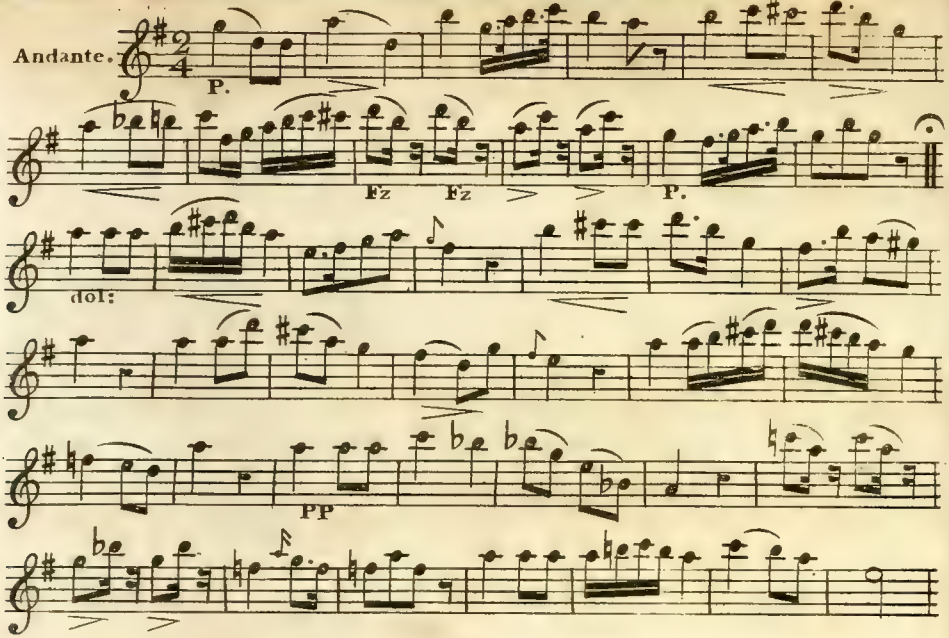
Andante.
P.
Fz
Fz
P.
dol:
PP

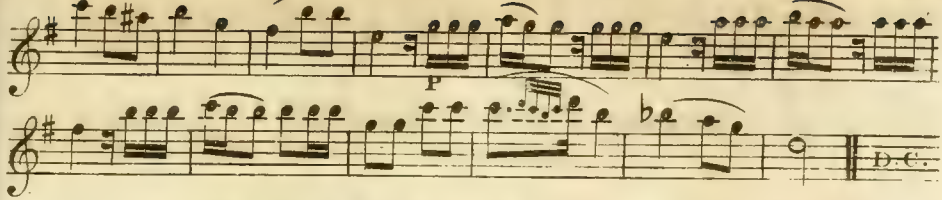

LE PETIT TAMBOUR.

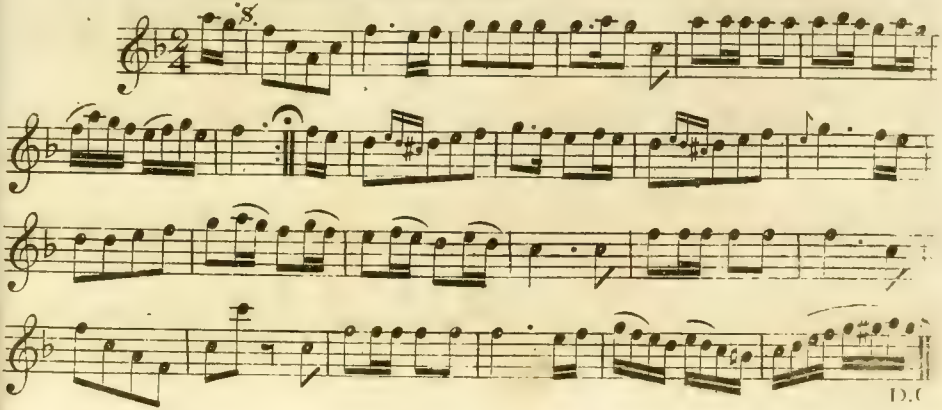

HUNGARIAN WALTZ.

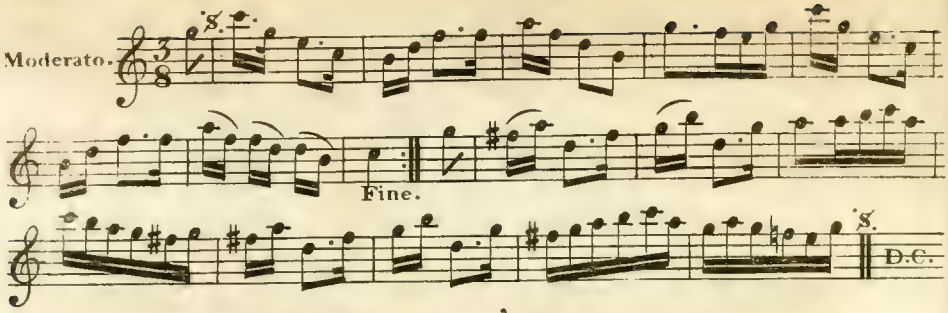

I'VE KISS'D AND I'VE PRATTLED.

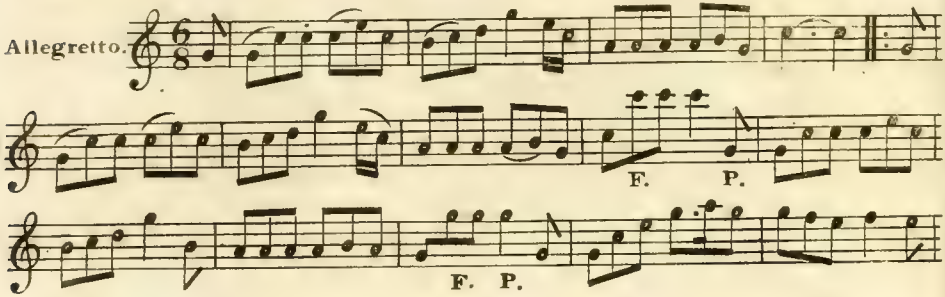

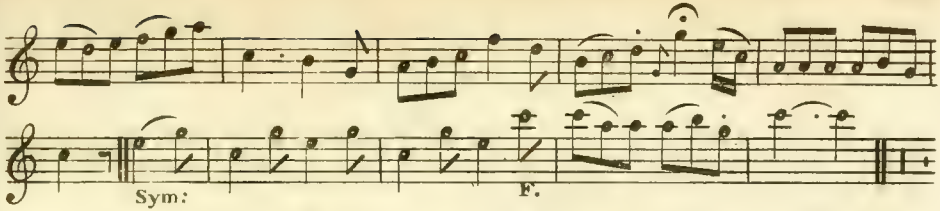

NOBODY COMING TO MARRY ME.

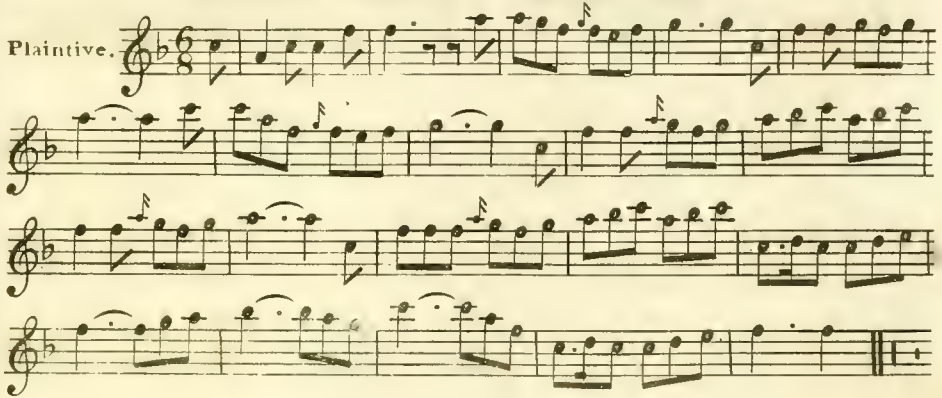

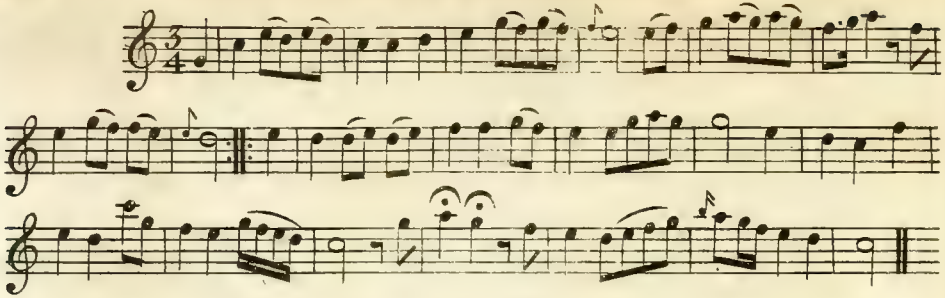

SALLY IN OUR ALLEY.

Moderato.

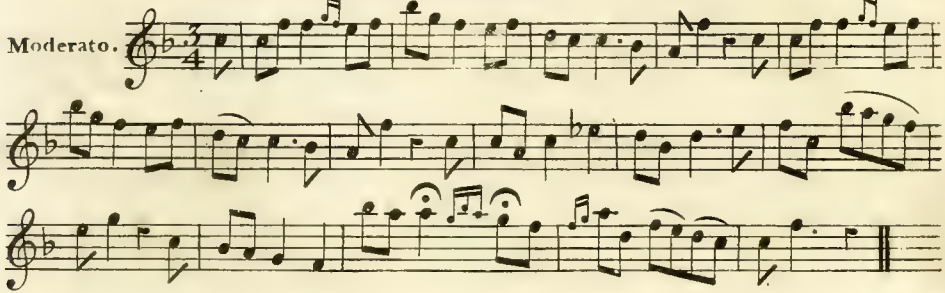

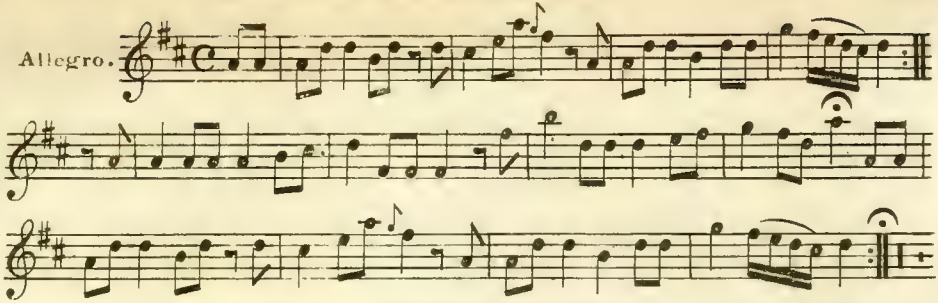

BUNCH OF GREEN BUSHES. or JOHNNY MACGILL.

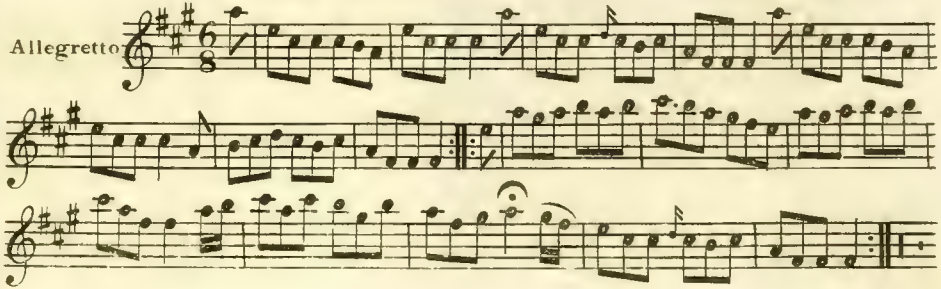

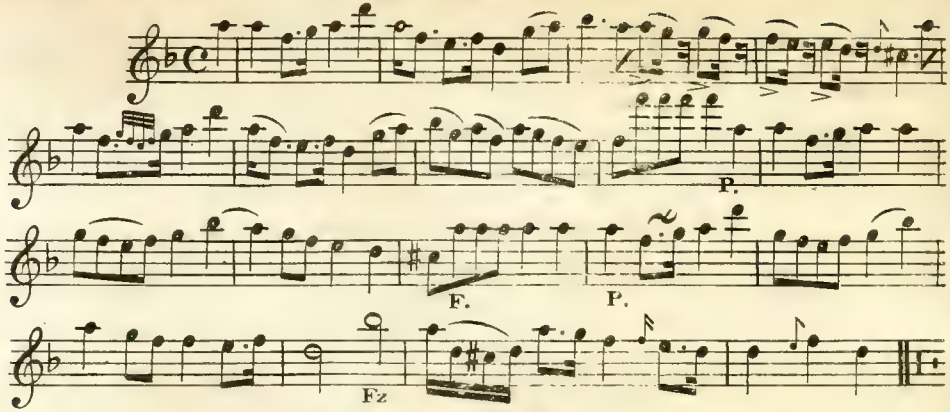

LA PIPE TABAC. French Air.

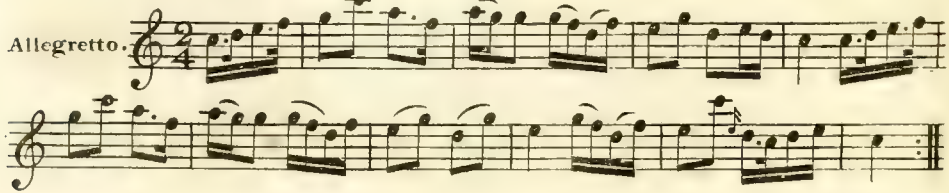

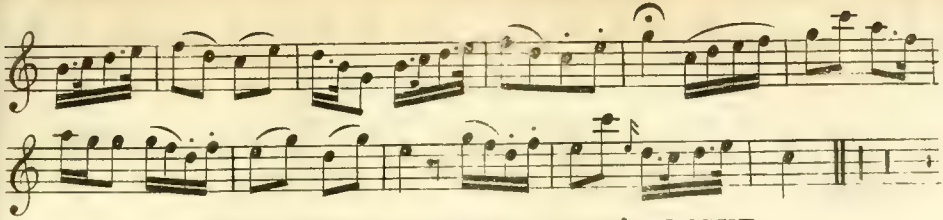

FIVE TIMES BY THE TAPER'S LIGHT.

Andante.

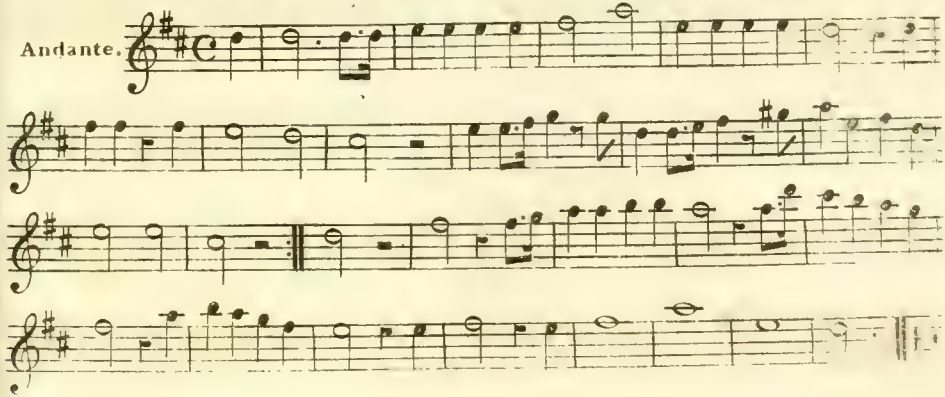

FRA TANTE.

Scherzo.

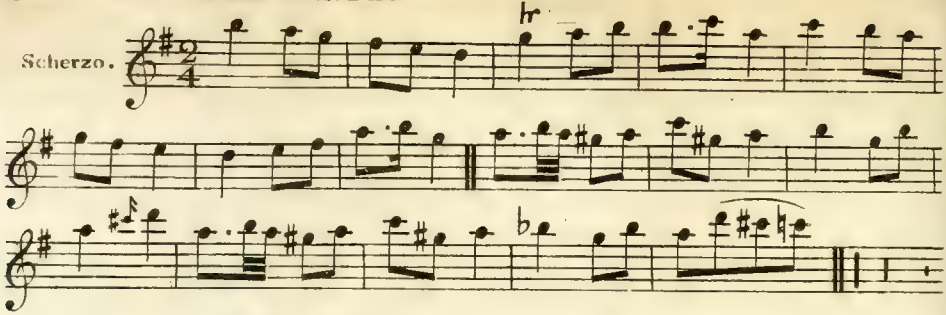

MILL MILL O.

Moderato

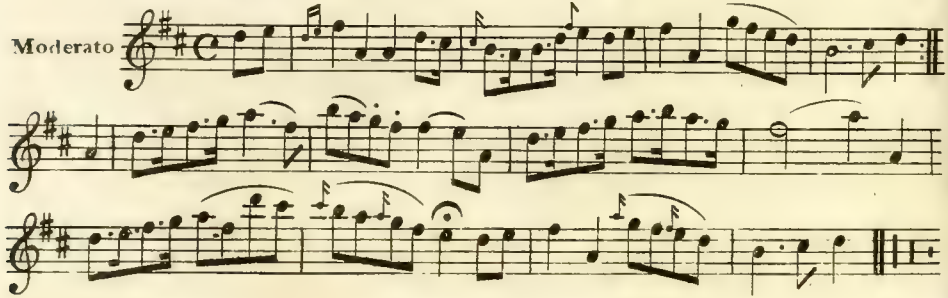

Allegretto.

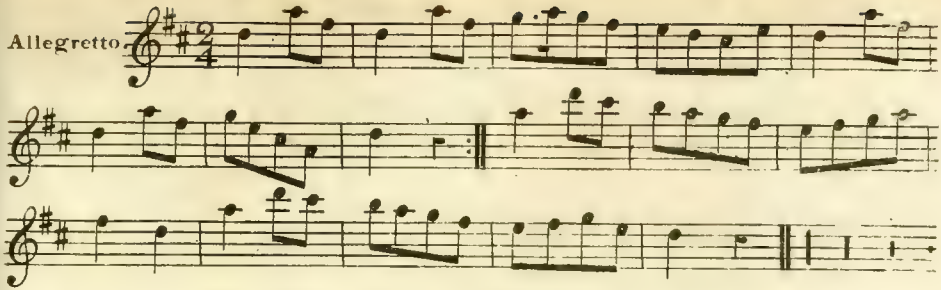

MY OWN DEAR SOMEBODY.

Larghetto.

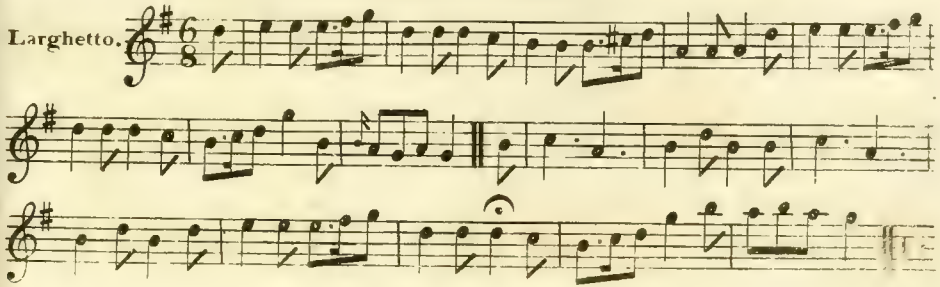

DI PIACER MI BALZA IL COR.

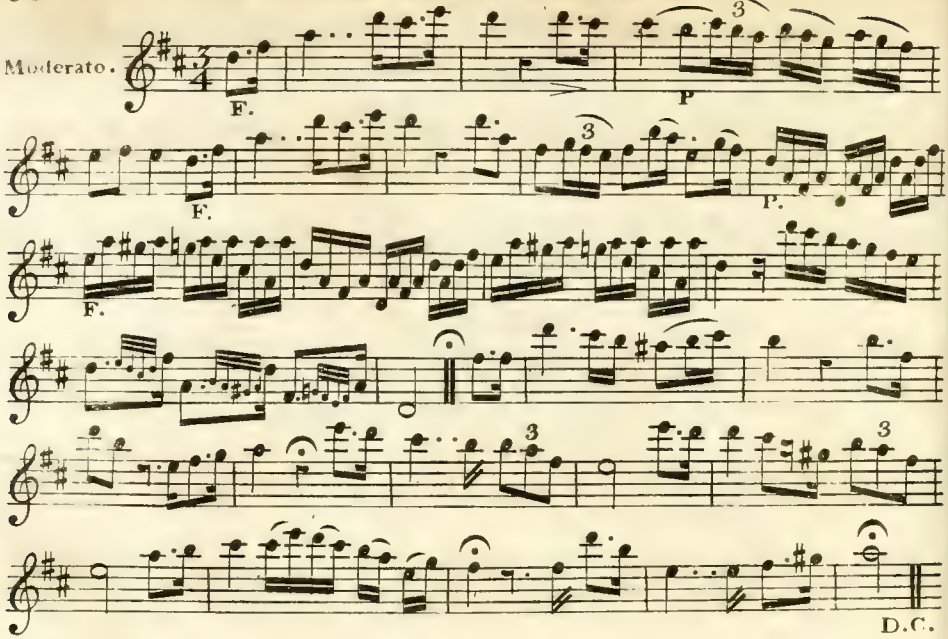

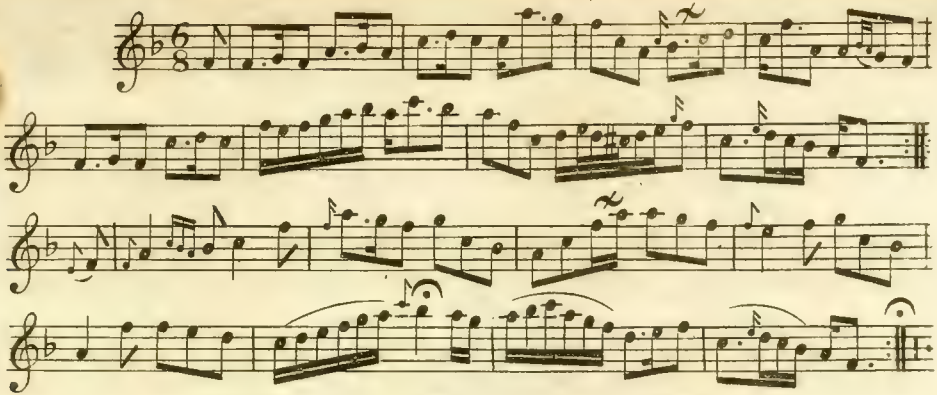

BLYTHE WAS SHE BUT AND BEN.

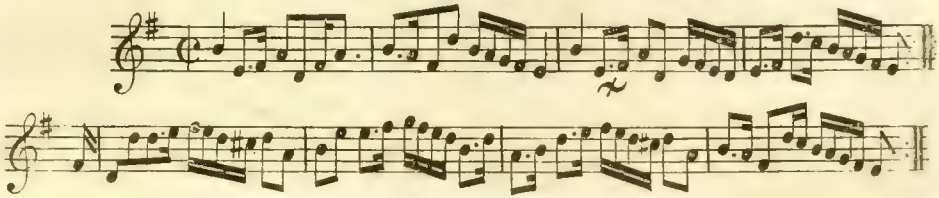

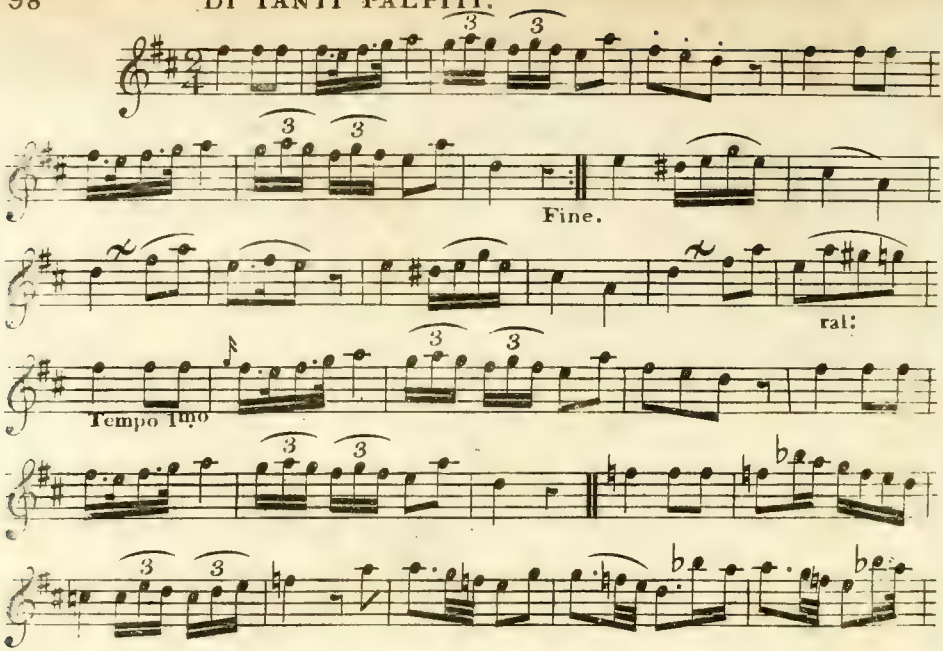
Fine.
ral:
Tempo I.mo

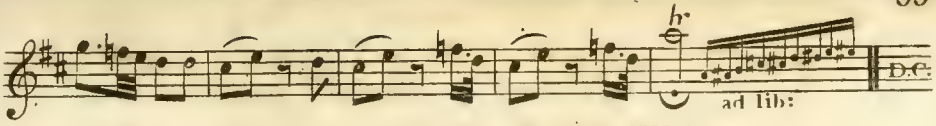

HE LOVES AND HE RIDES AWAY.

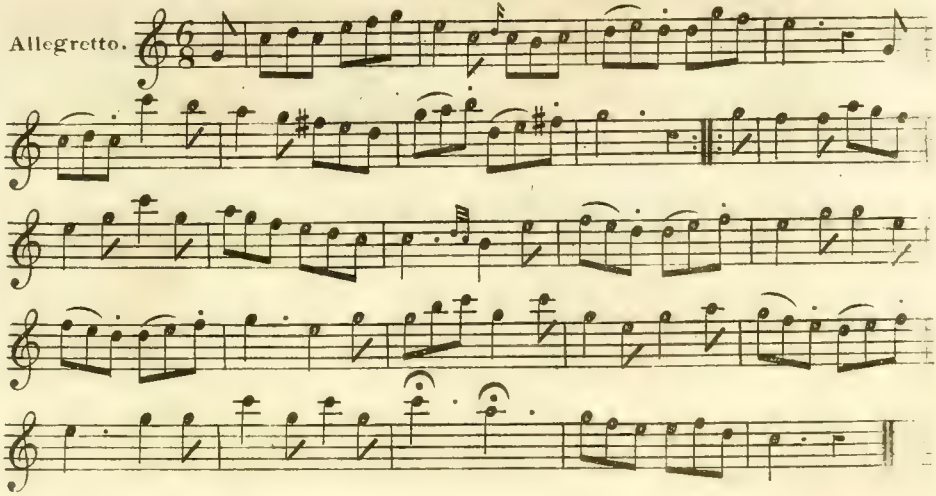

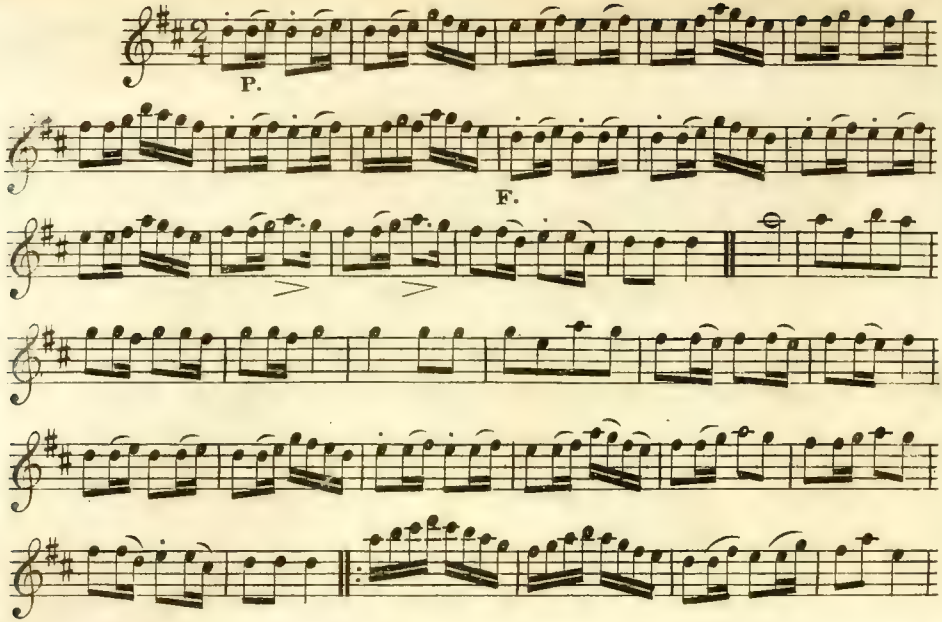
P.
F.

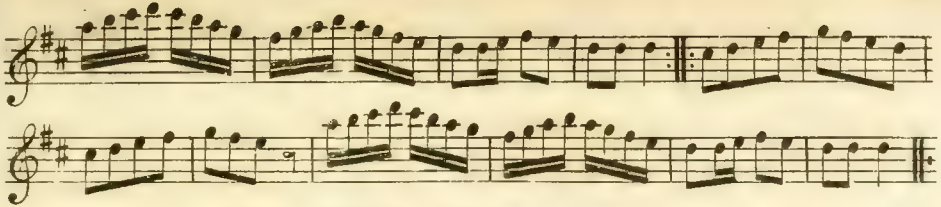

MA CHERE AMIE.

Andantino.

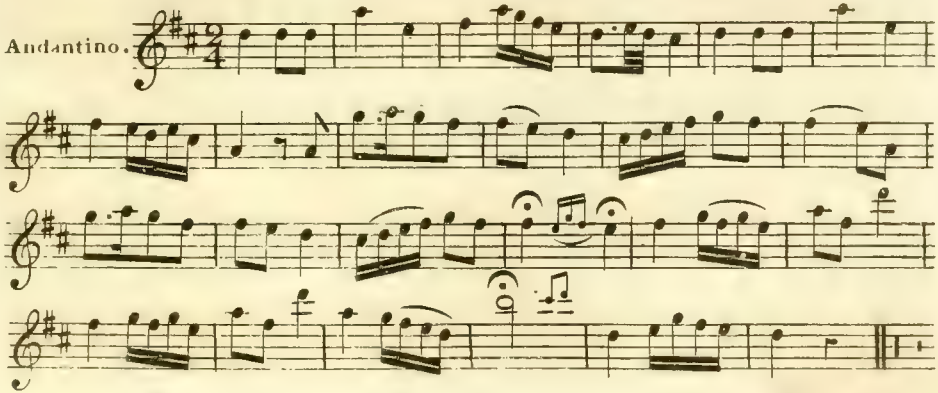

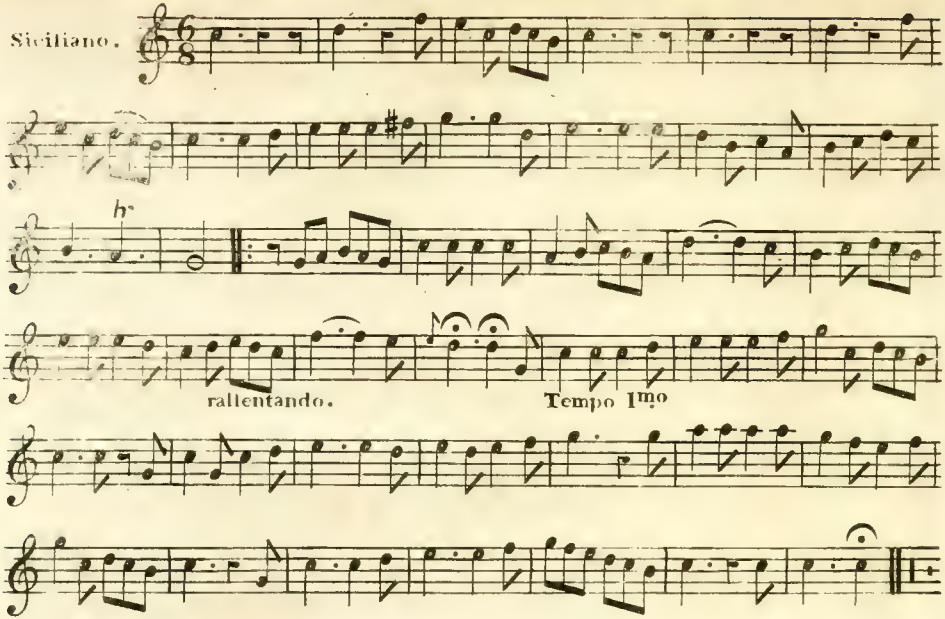
Siciliano.
rallentando.
Tempo Imo

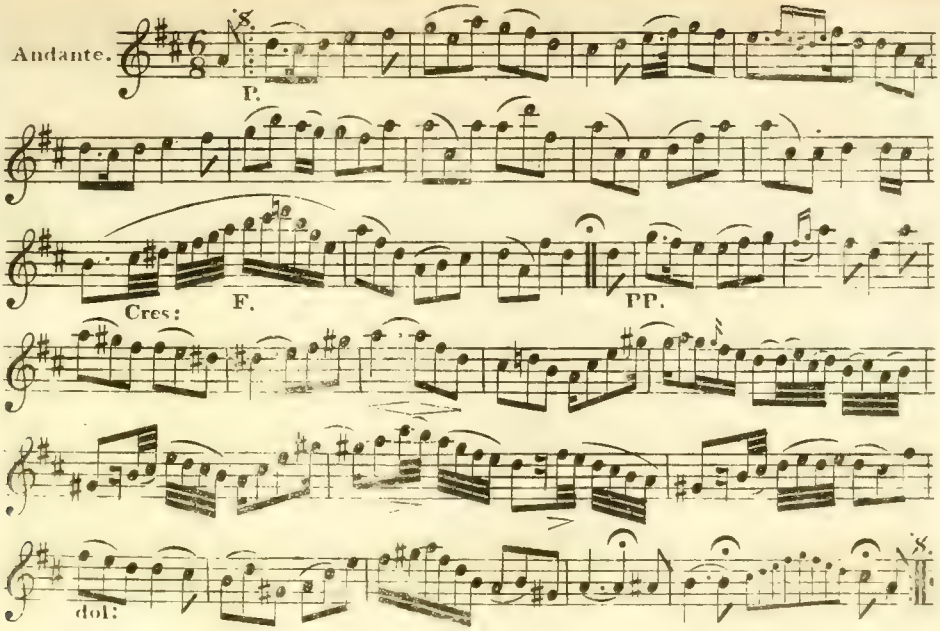
Andante.
P.
Cres:
F.
PP.
dol:

DEAR TOM THIS BROWN JUG.

Moderato.

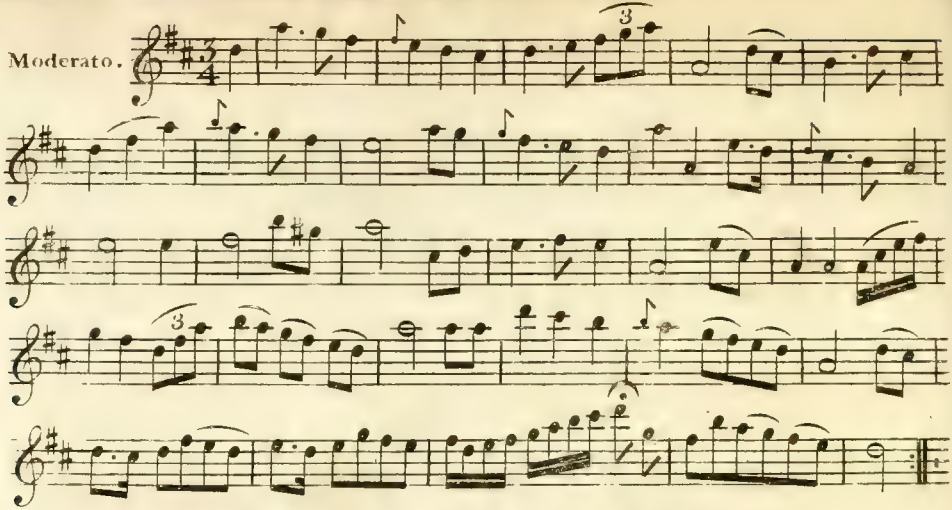

WHEN THE ROSY MORN APPEARING.

Moderato.

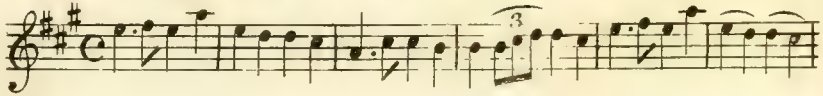

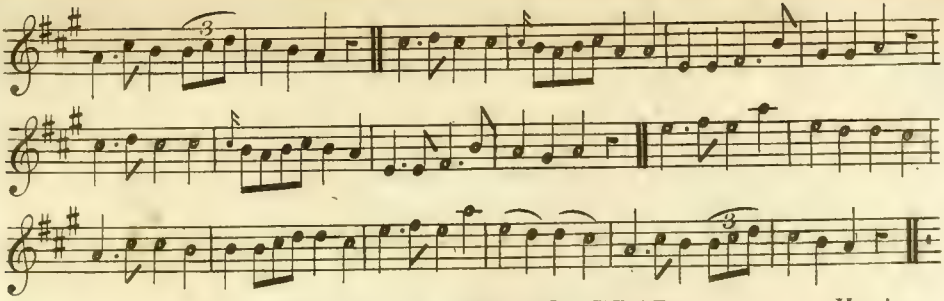

GOD PRESERVE THE EMPEROR. Haydn.

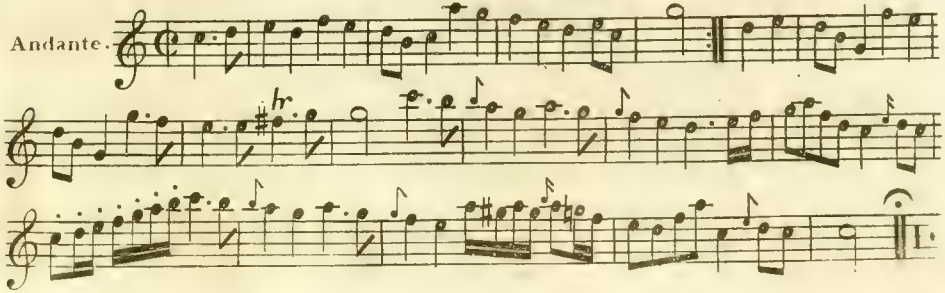

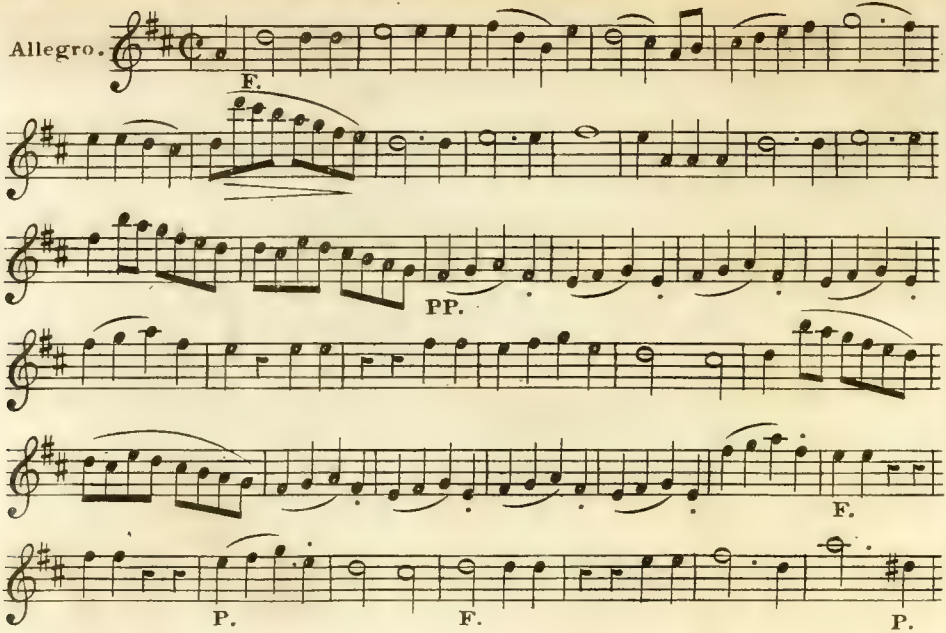
Allegro.
F.
PP.
F.
P.
F.
P.

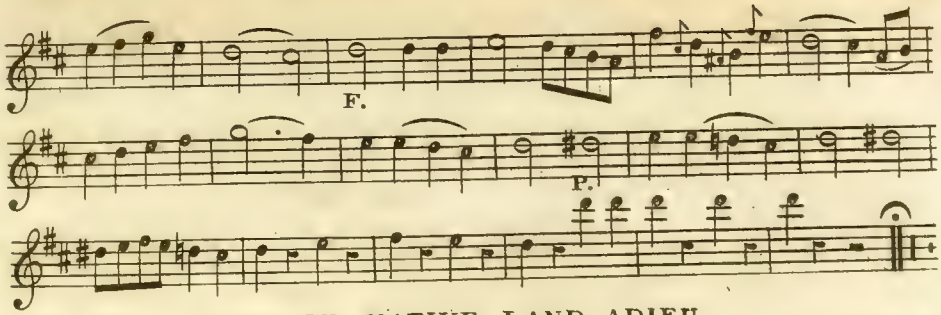

ADIEU MY NATIVE LAND ADIEU.

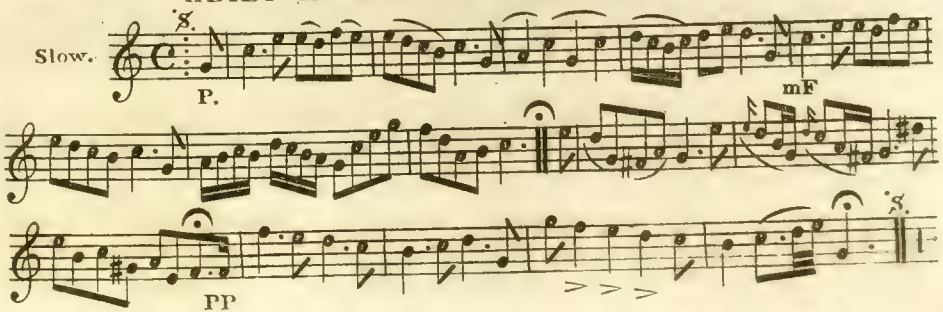

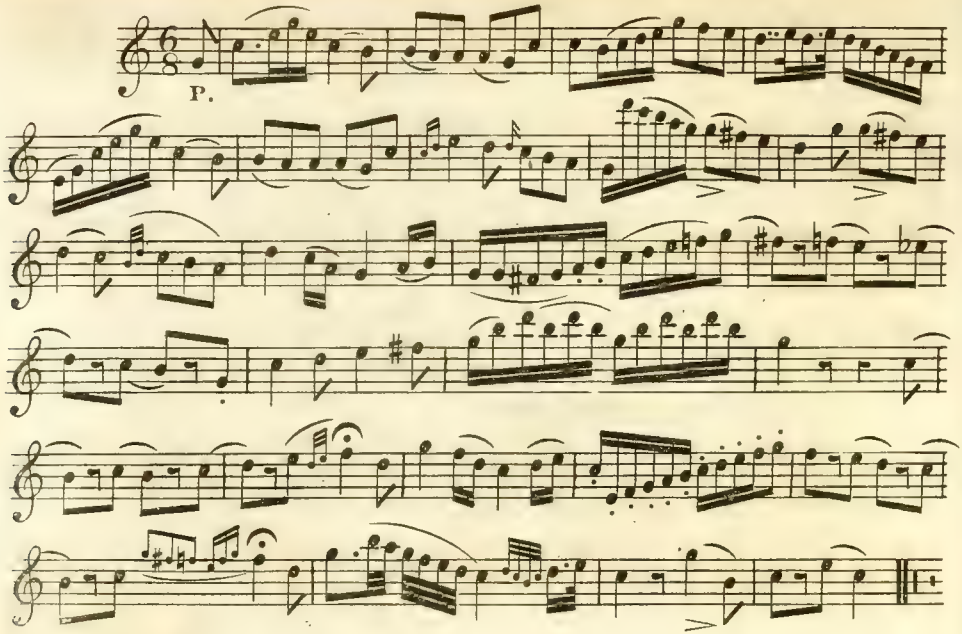
P.

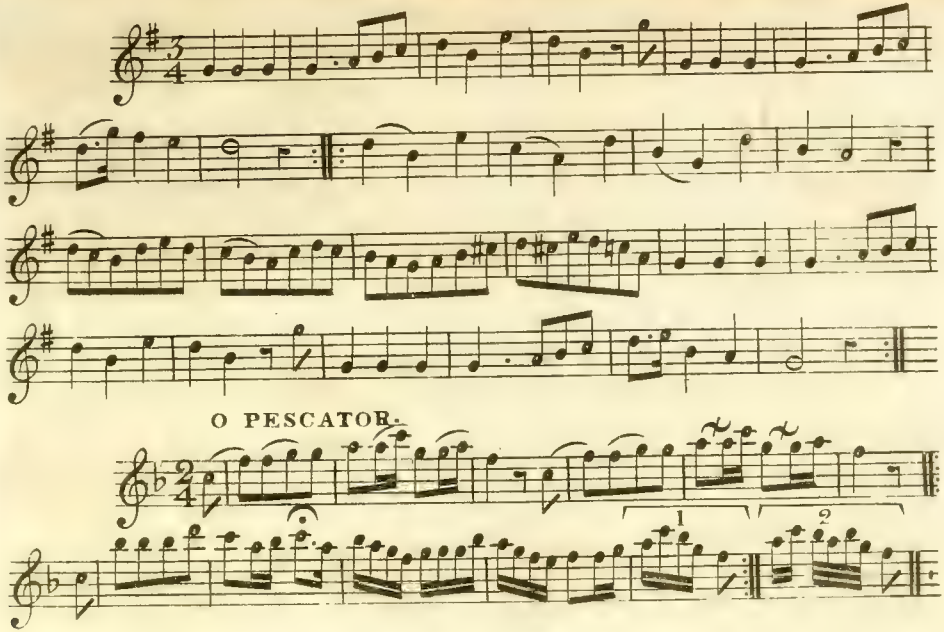
O PESCATOR.
1
2

SHE ROSE AND LET ME IN.

Slow, and Solemn.

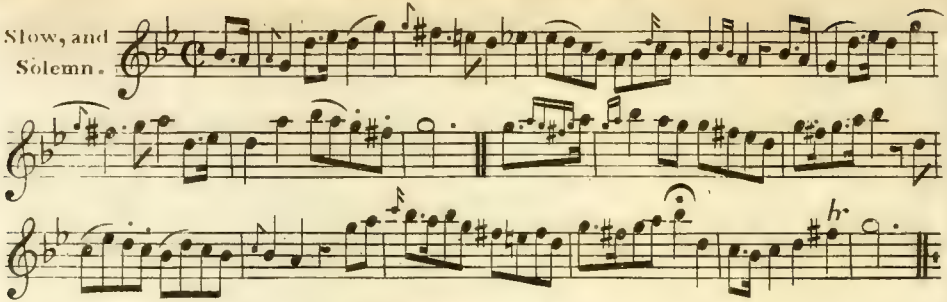

LADDIE LIE NEAR ME.

Plaintive.

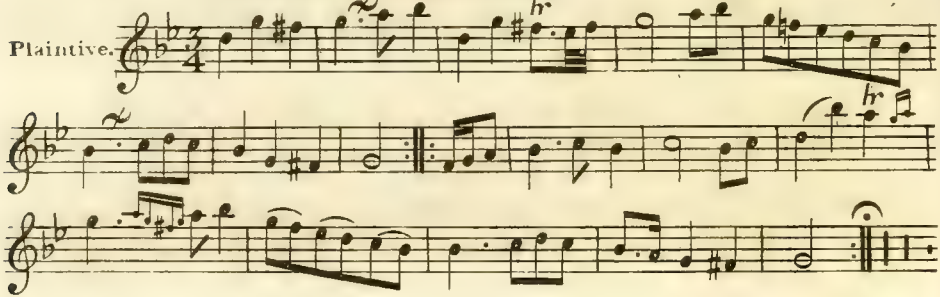

Cheerful.

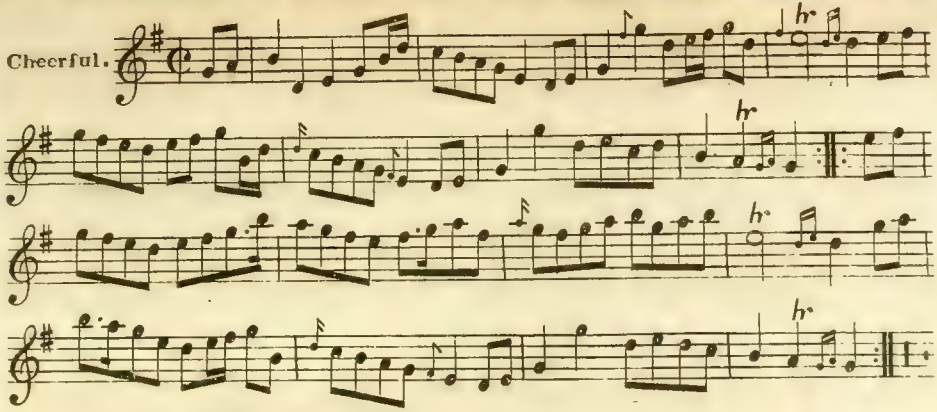

DAINTY DAVIE.

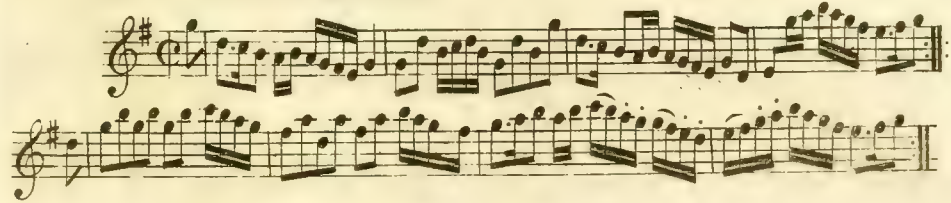

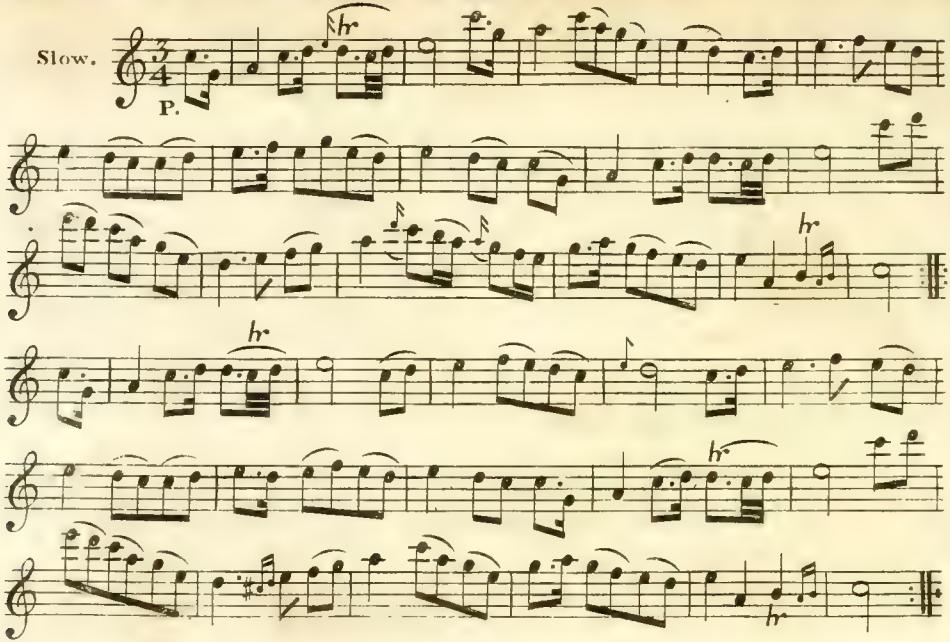
Slow.
P.
hr
hr
hr
hr
hr

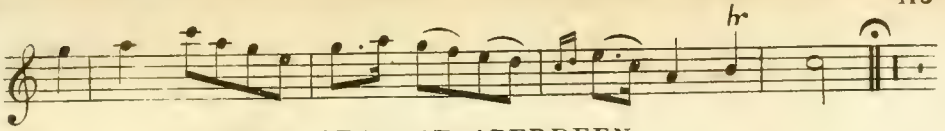

BONNY JEAN OF ABERDEEN.

Slowly.

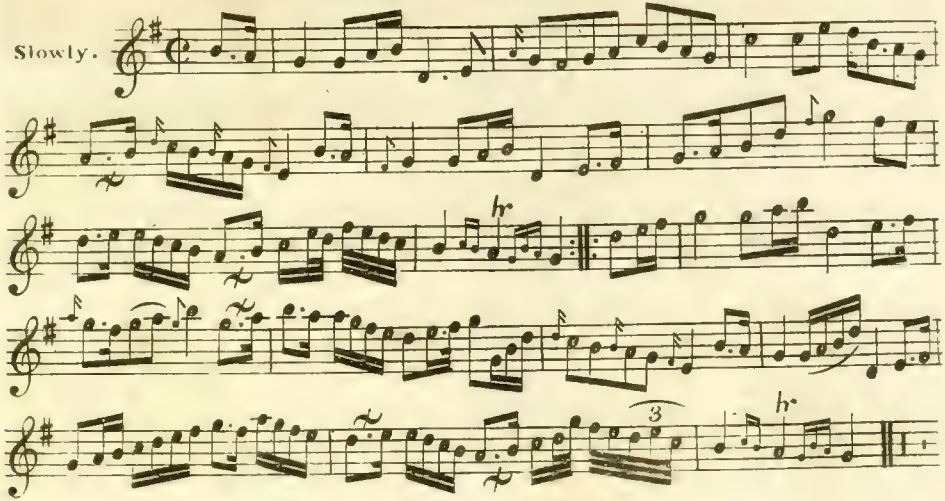

JOHN ANDERSON MY JOE.

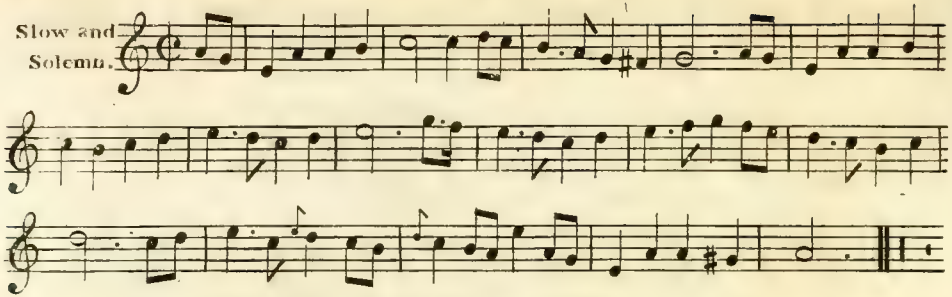

PIBROCH OF DONALD DHU.

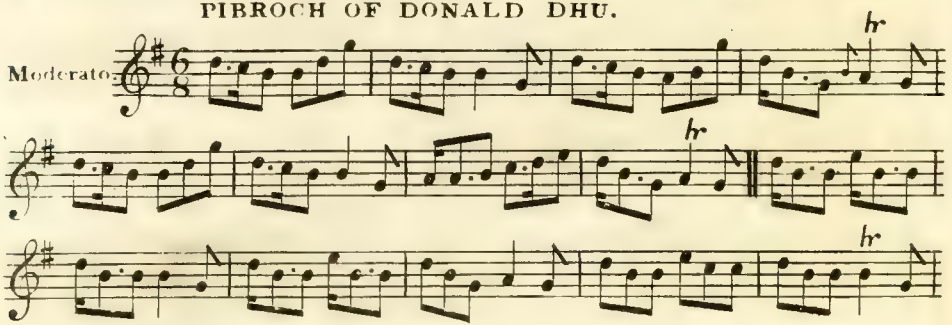

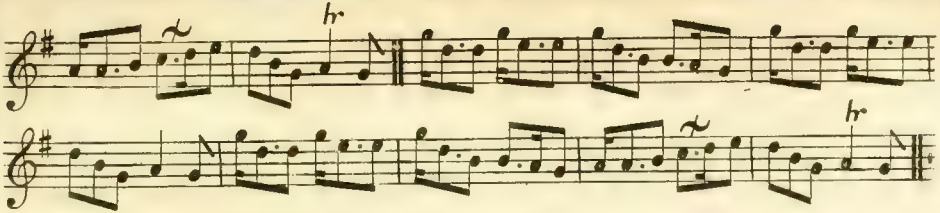

JOHN OF BADENYON.

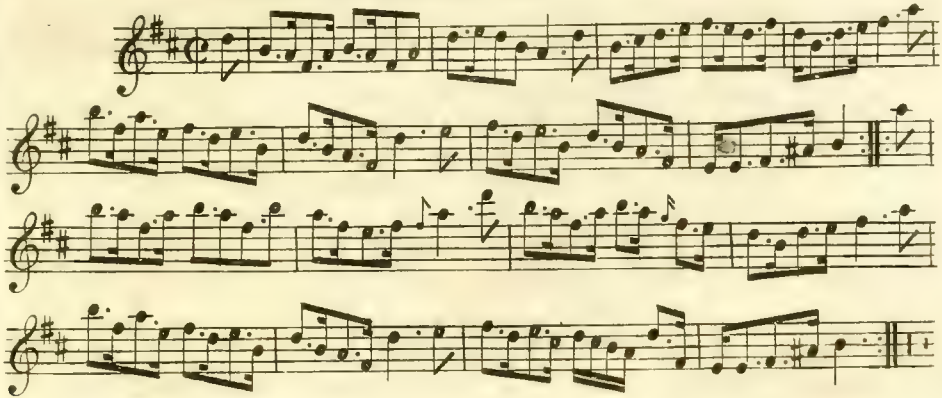

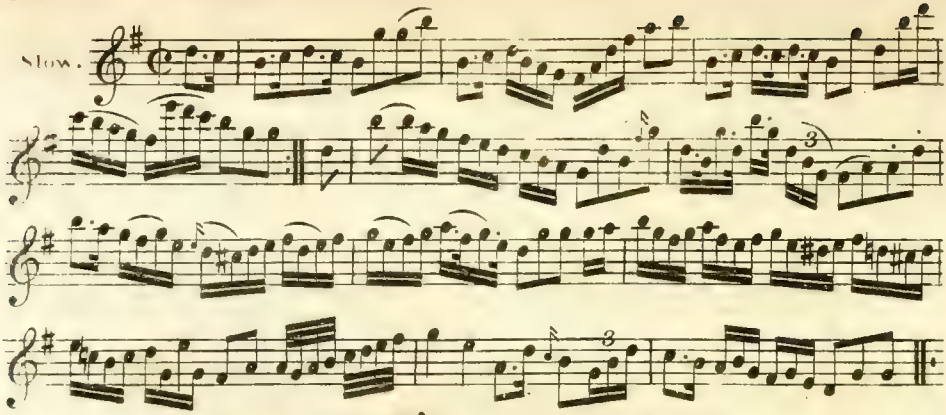

WILLIE BREW'D A PECK O' MAUT.

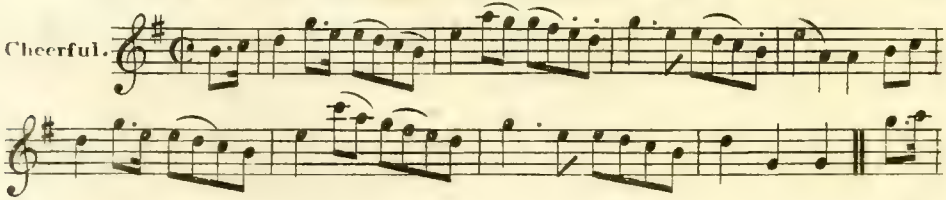

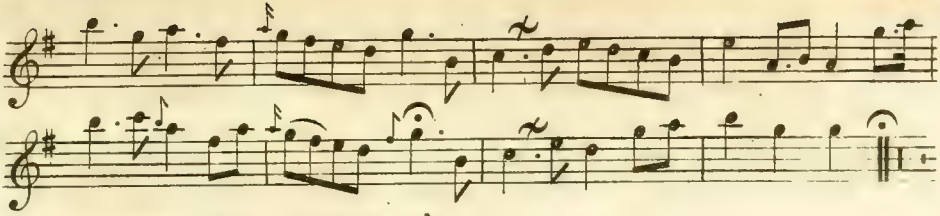

THE CARDIN O'T.

Lively.

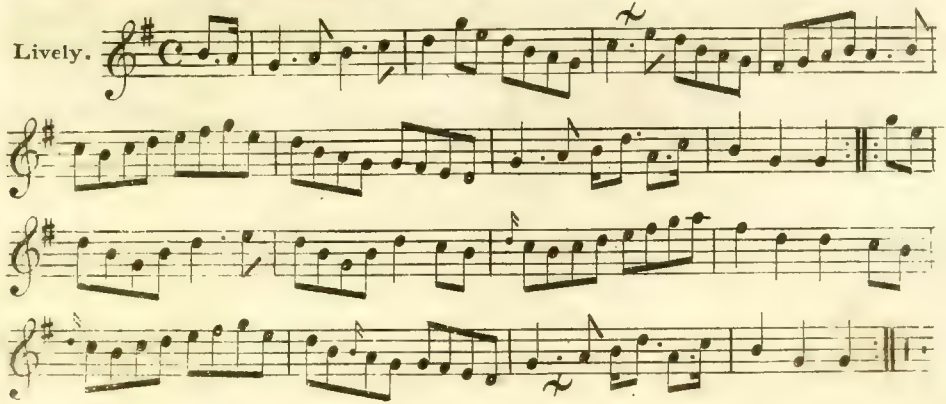

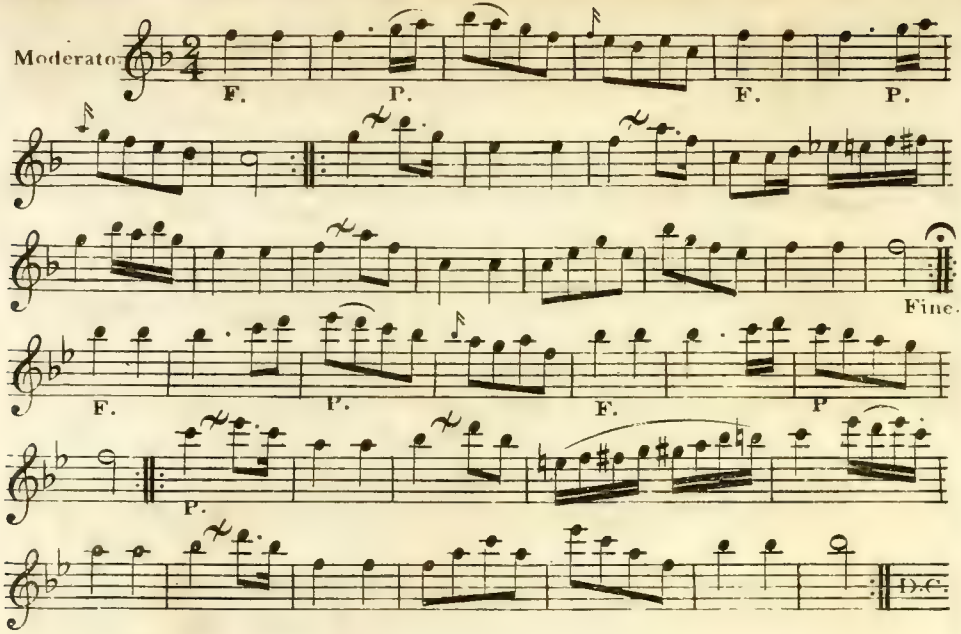
Moderato
F.
P.
F.
P.
Fine.
F.
P.
F.
P
P.
D.C.

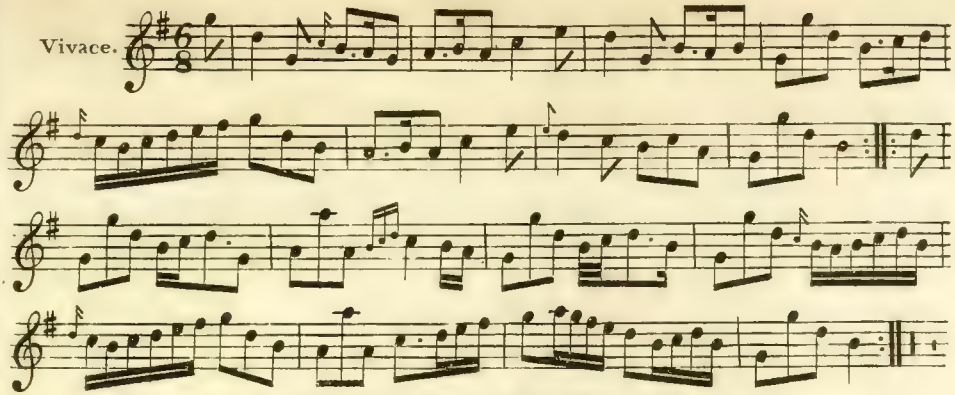

GAE TO THE KYE WI' ME JAMIE.

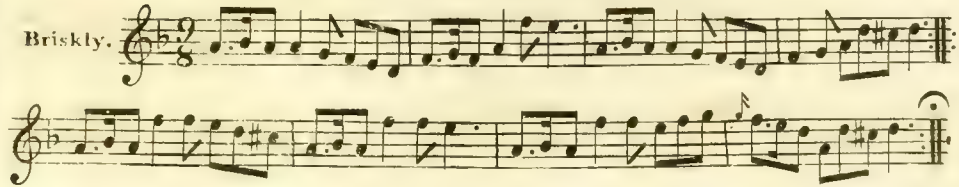

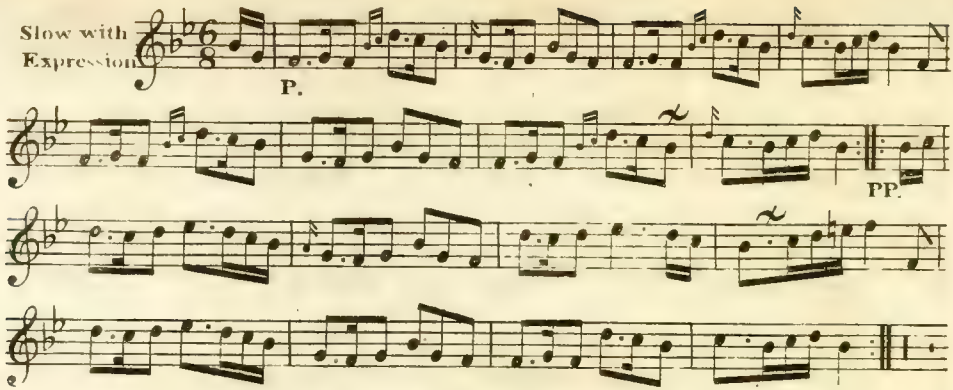

SAW YE NAE MY PEGGY.

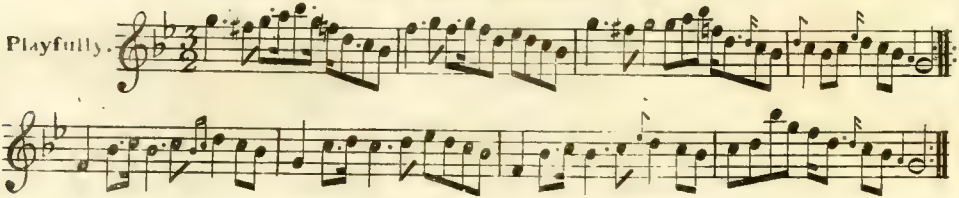

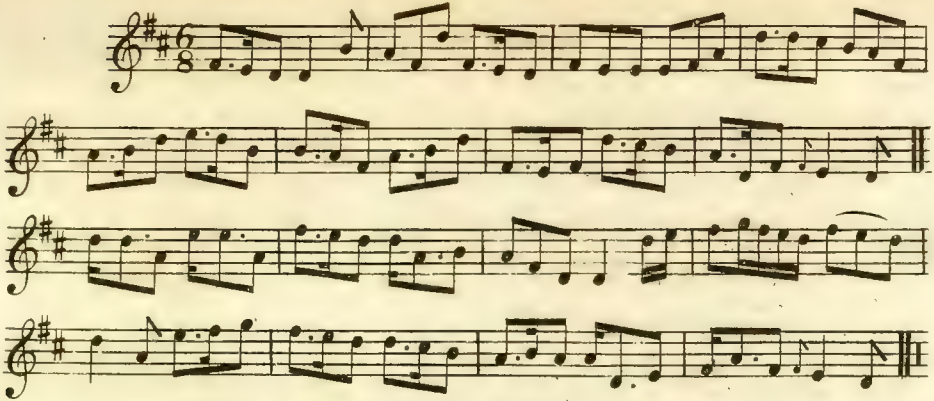

THE LAIRD O' COCKPEN.

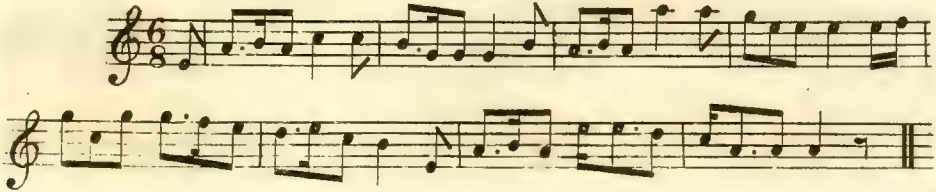

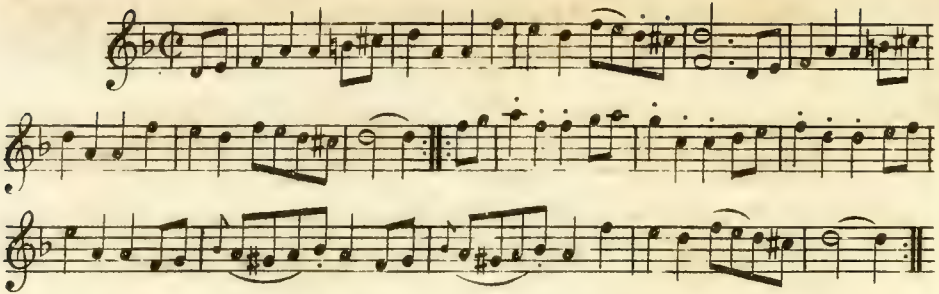

BIDE YE YET.

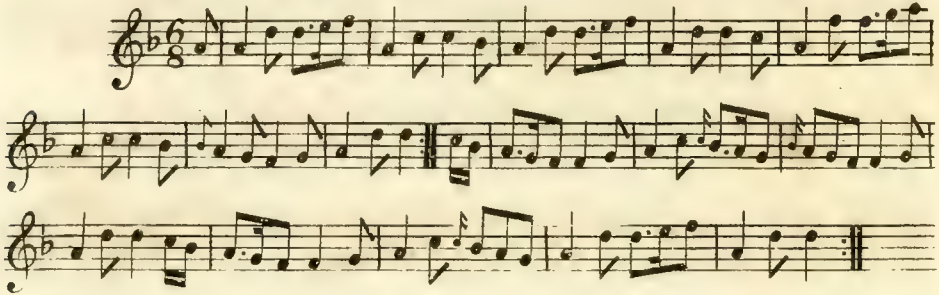

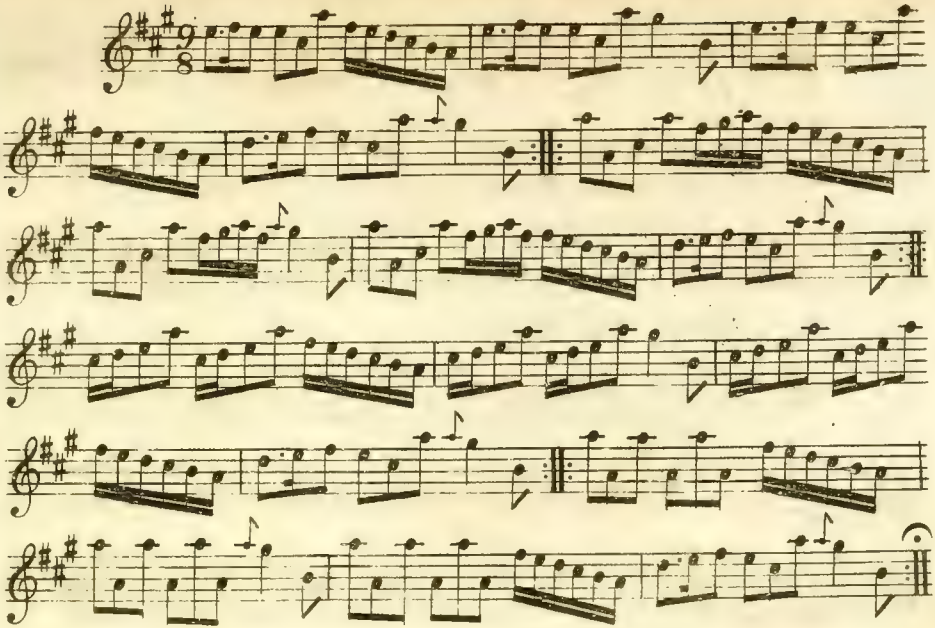

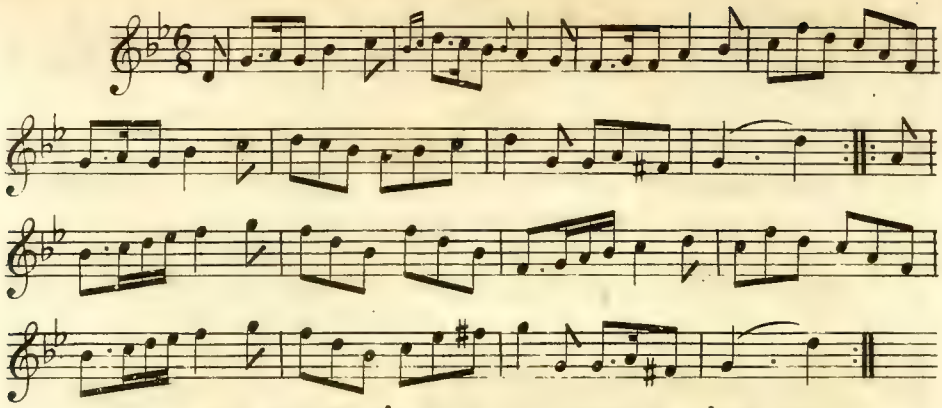

MY MITHER'S AYE GLOWERIN' O'ER ME.

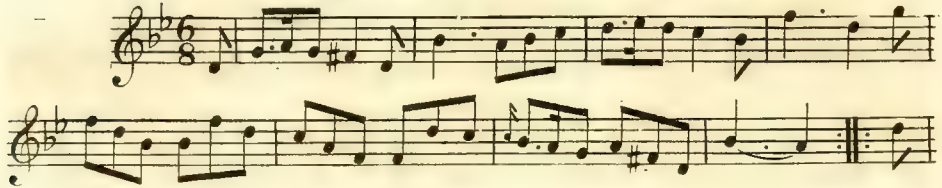

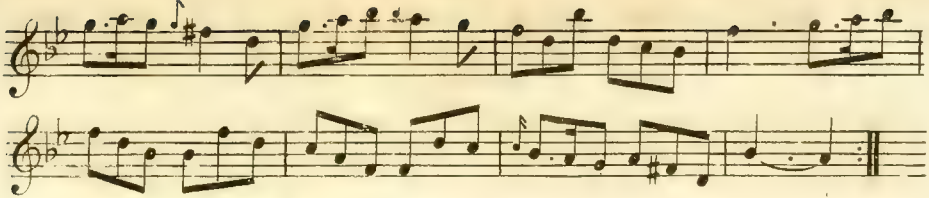

O GIN YE WERE DEAD GUDEMAN.

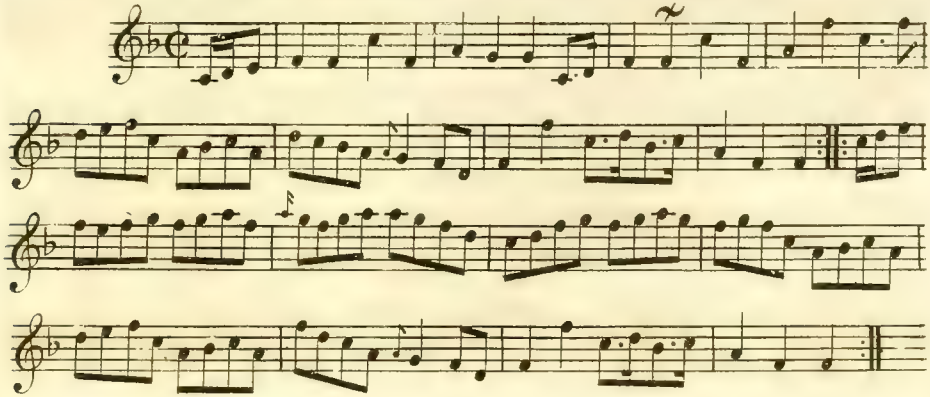

BONNY CHRISTIE.

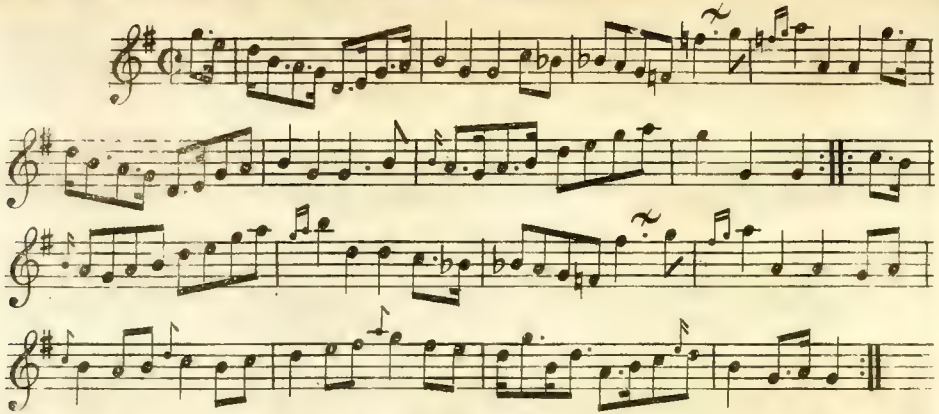

CRAIGIEBURN WOOD.

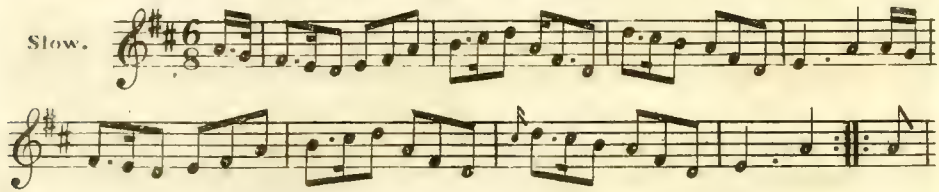

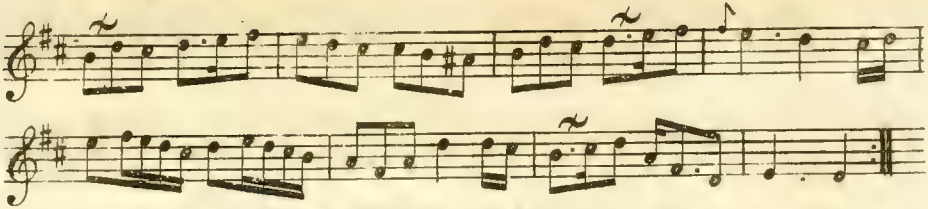

O'ER THE MUIR TO KITTY.

Moderato.

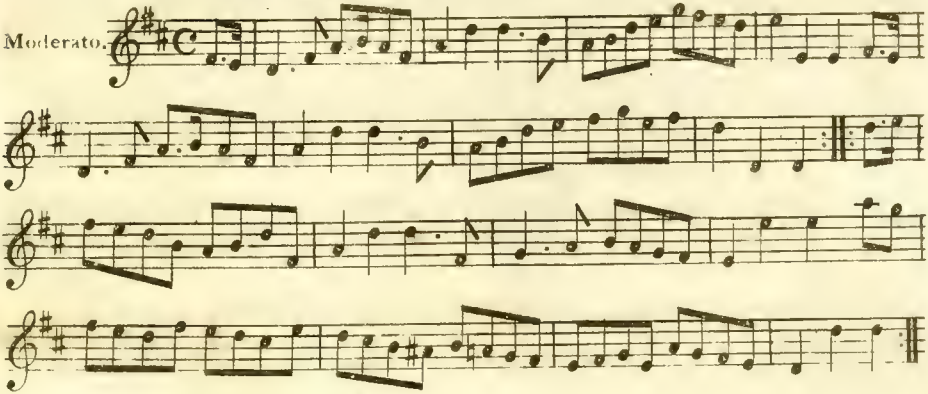

THE RUNAWAY BRIDE.

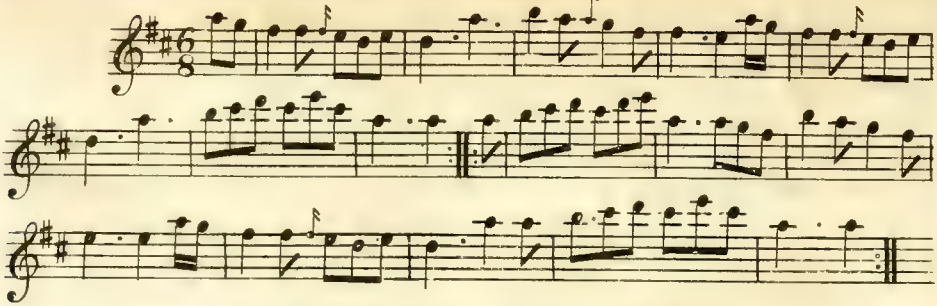

CARLE NOW THE KING'S COME.

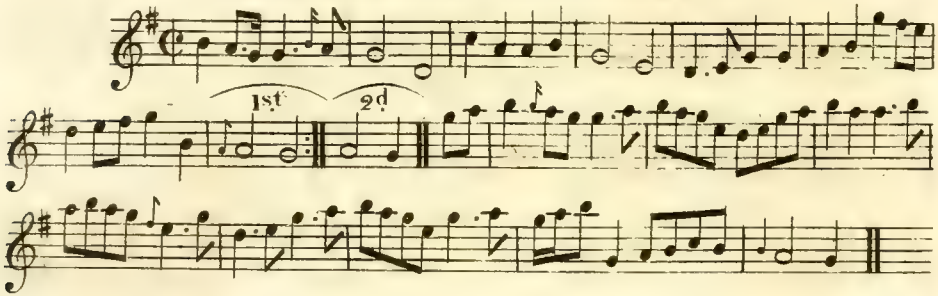

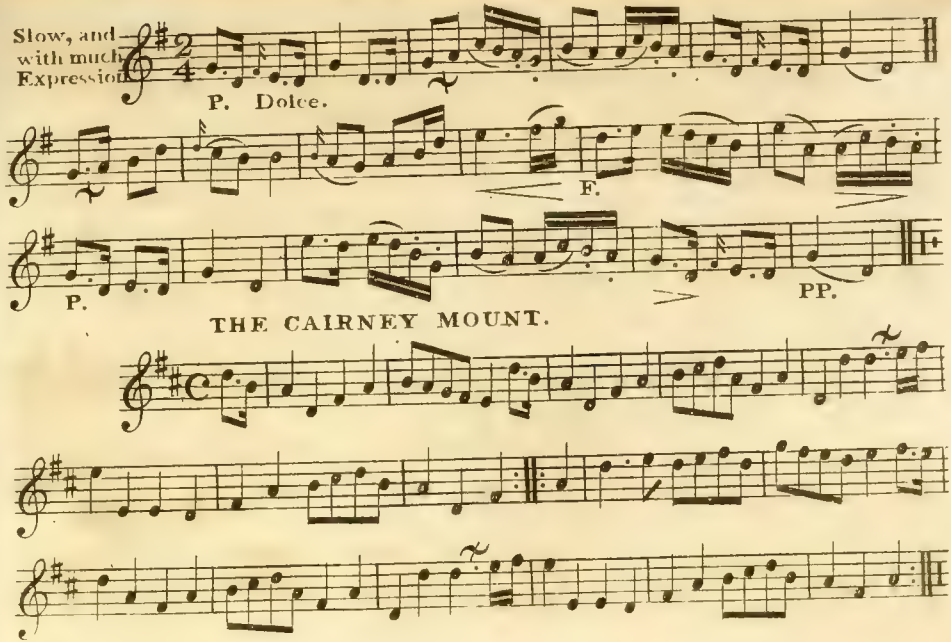
Slow, and with much Expression
P. Dolce.
F.
P.
PP.
THE CAIRNEY MOUNT.

LE PANTALON.

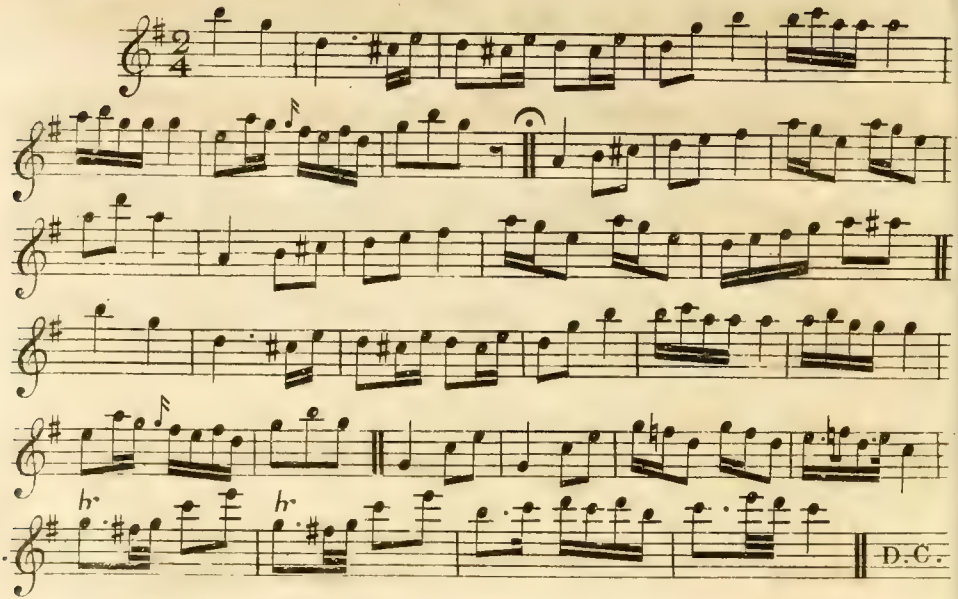

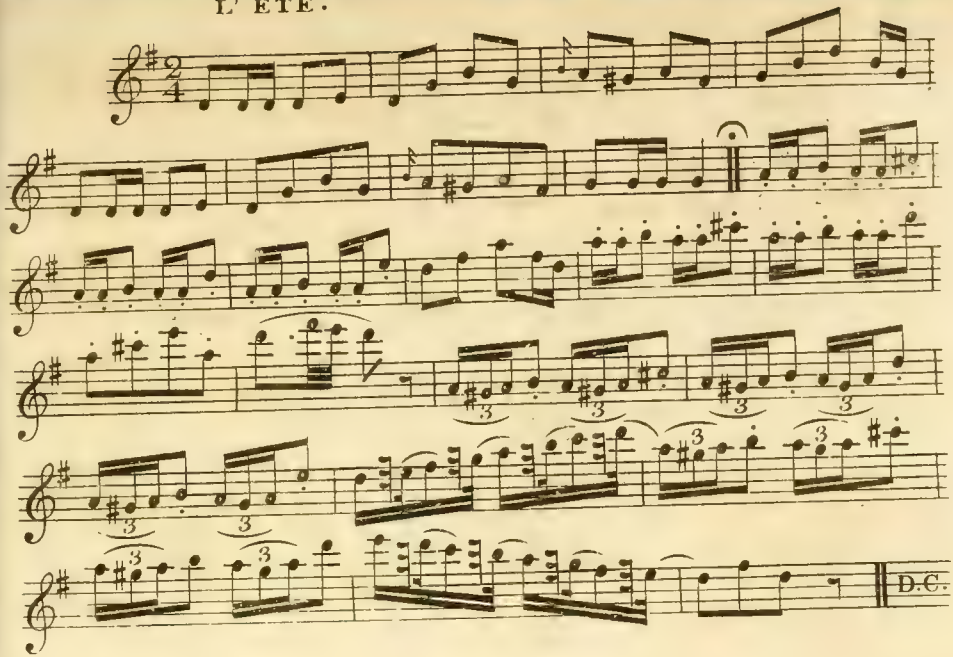
D.C.

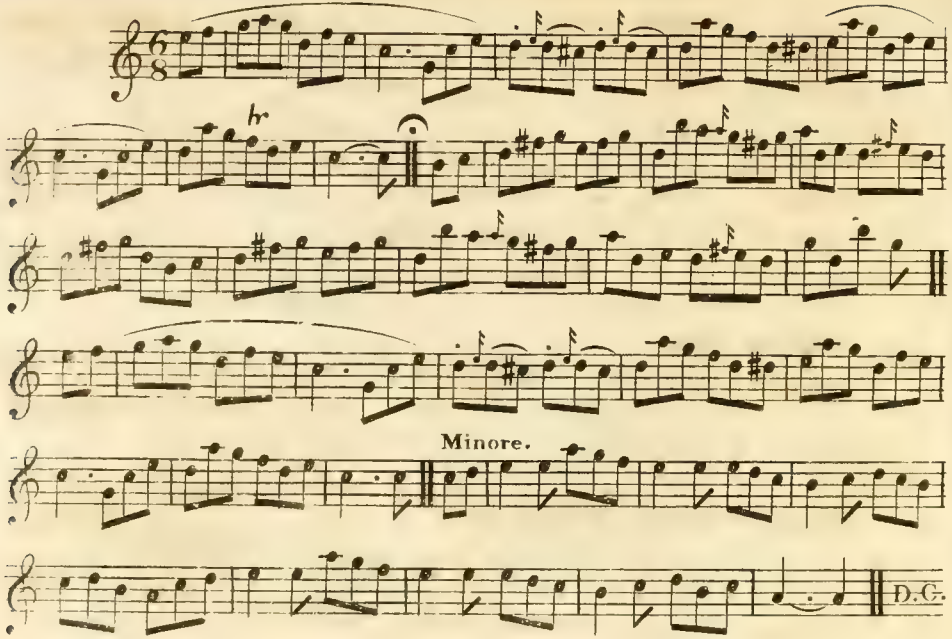
Minore.
D.C.

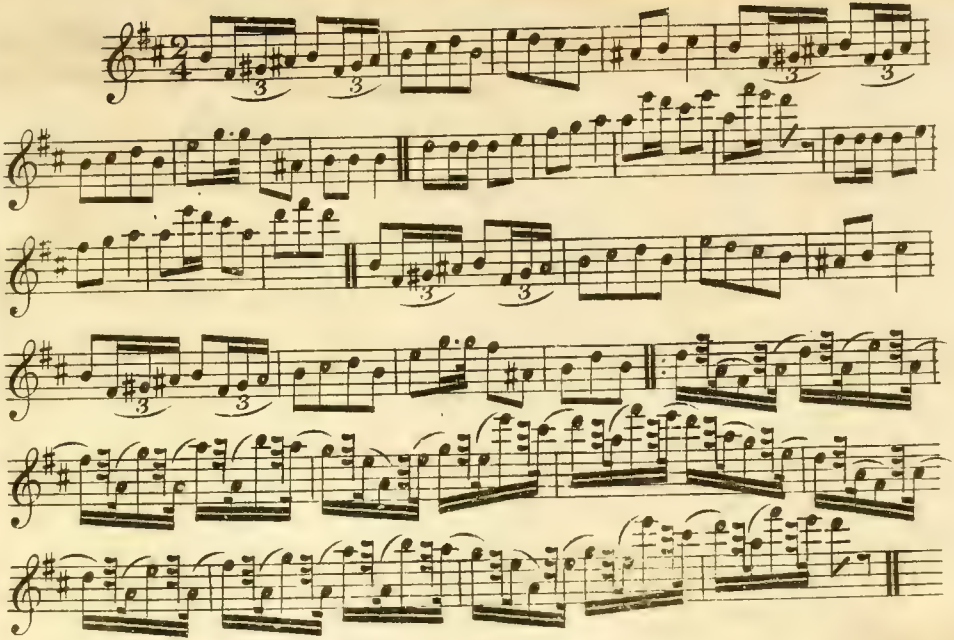

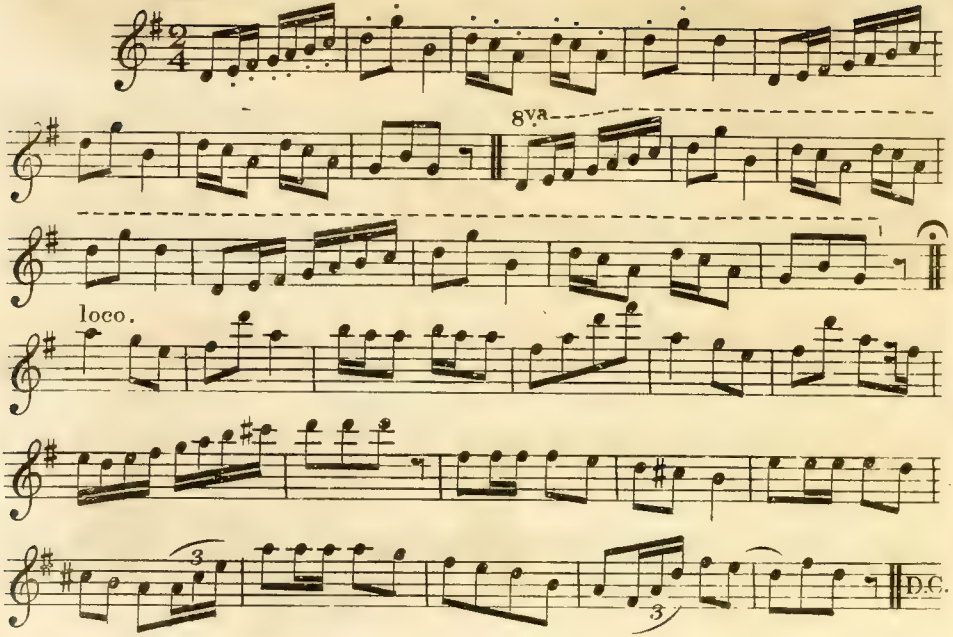
8va
loco.
D.C.

MUIRLAND WILLIE.

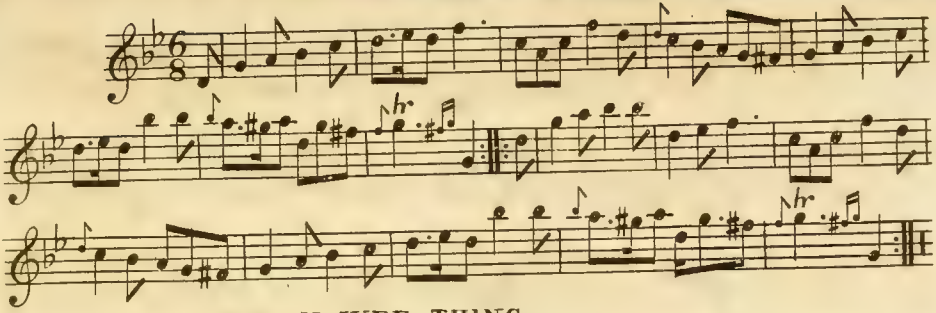

BONNY WEE THING.

Slow, with Expression

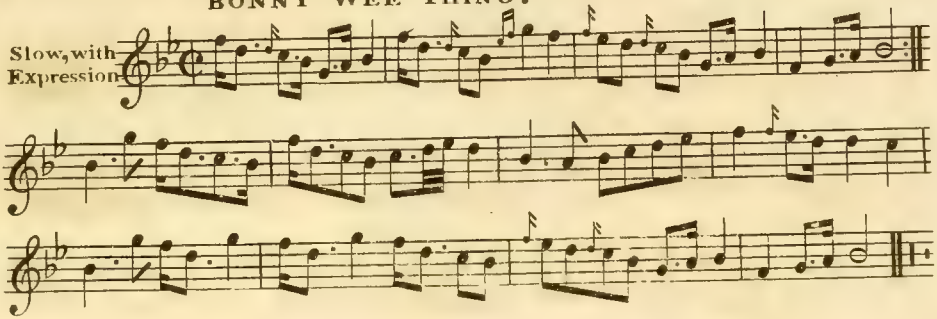

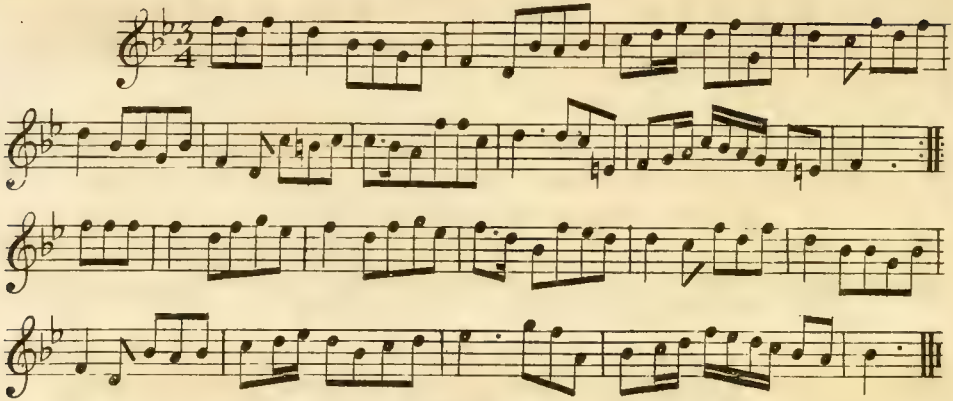

MAGGIE'S TOCHER.

Tenderly.

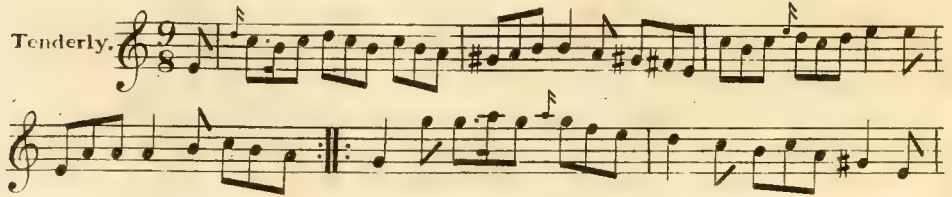

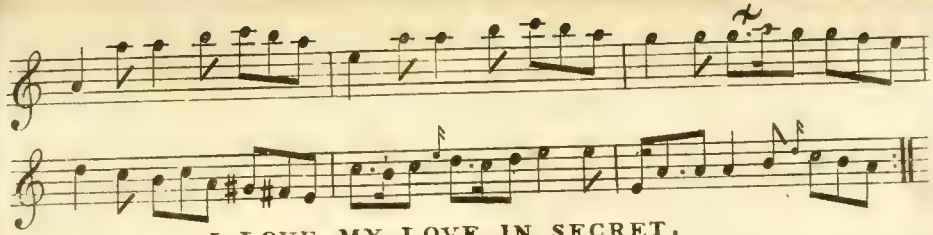

I LOVE MY LOVE IN SECRET.

Playfully.

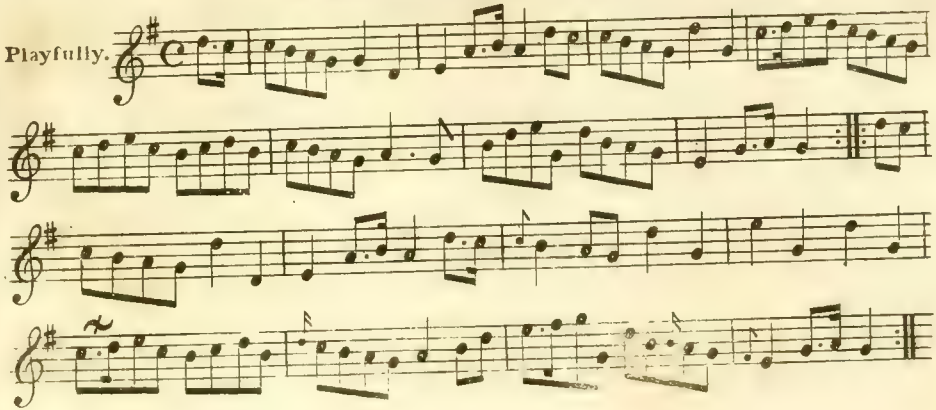

AND I WONDER WHEN I'LL BE MARRIED.

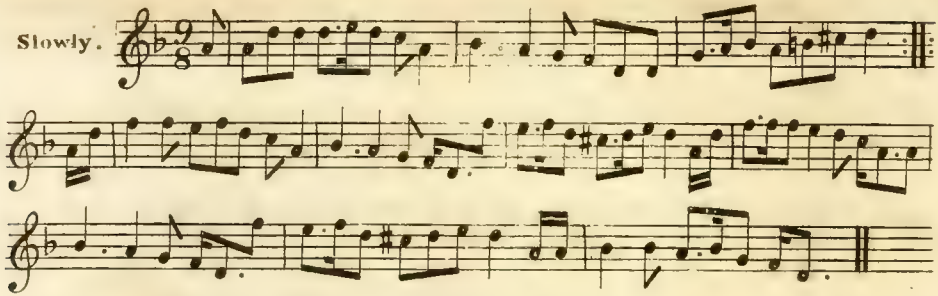

POLWART ON THE GREEN.

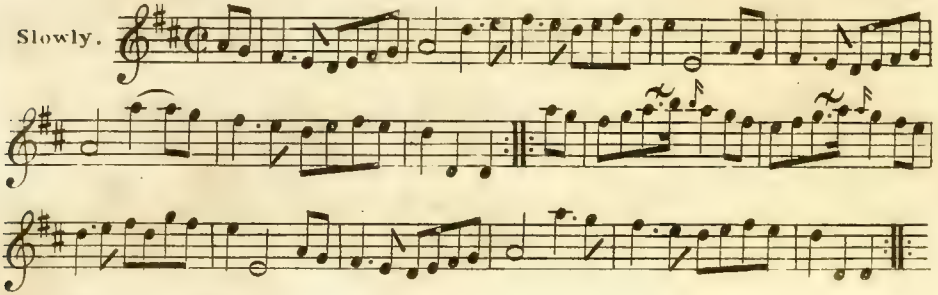

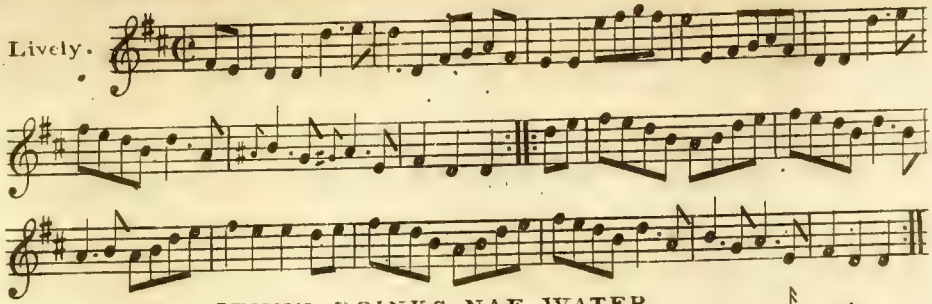

JENNY DRINKS NAE WATER.

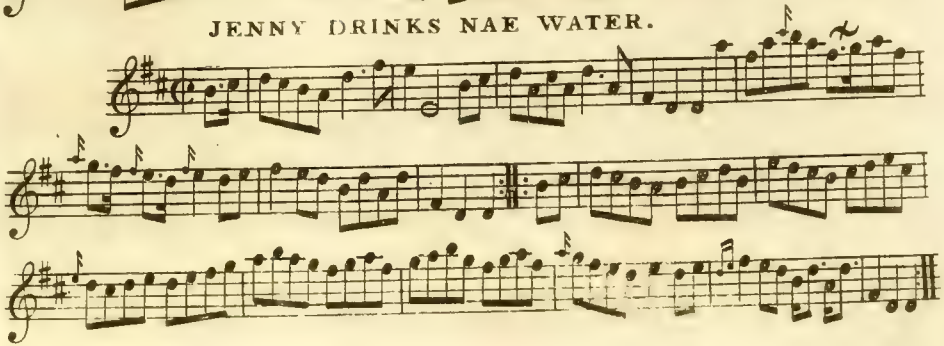

WEBER'S LAST WALTZ.

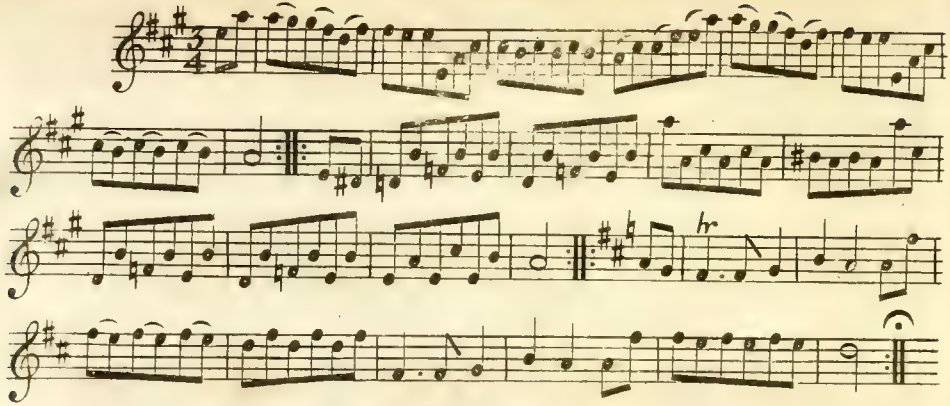

MARCH IN MASANIELLO.

Auber.

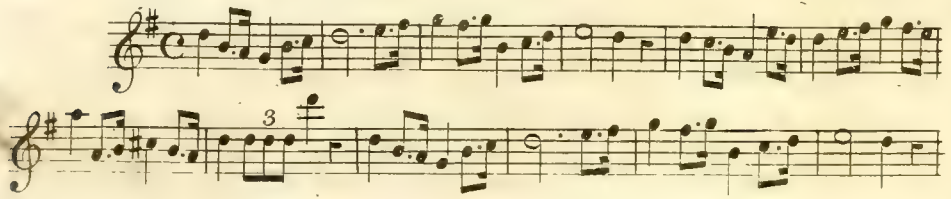

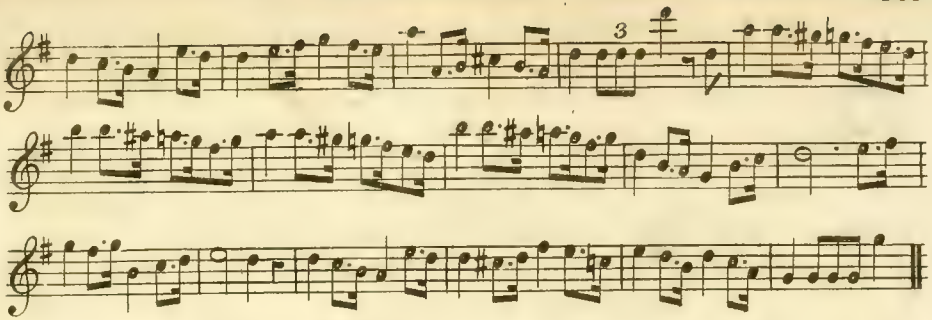

O WALY WALY.

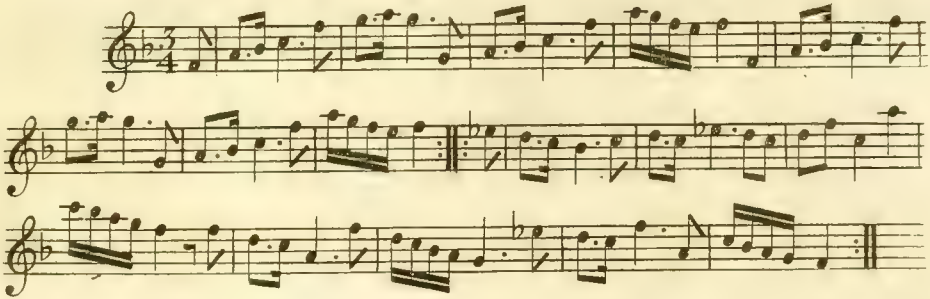

BARCAROLE from MASANIELLO

Auber

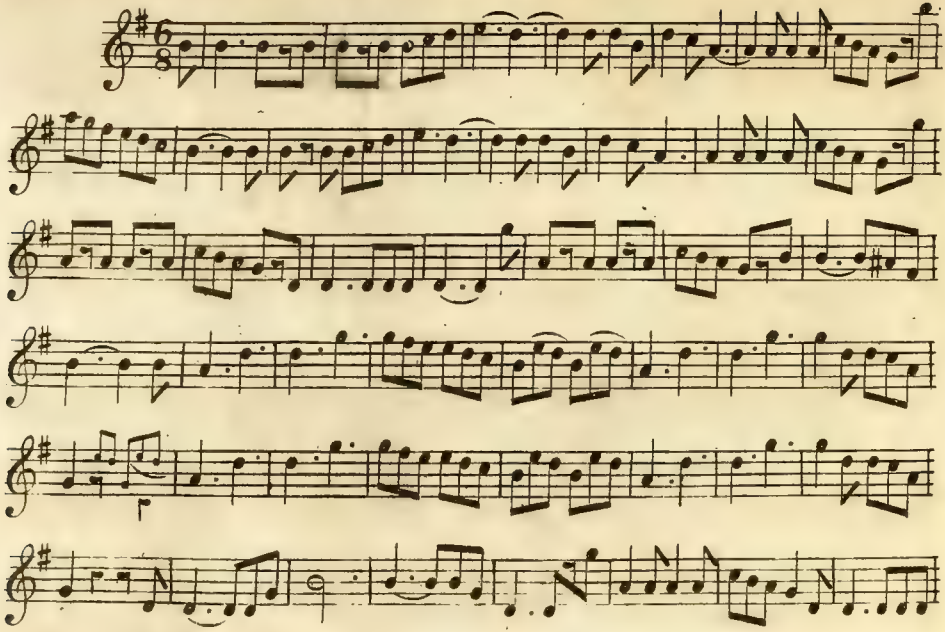

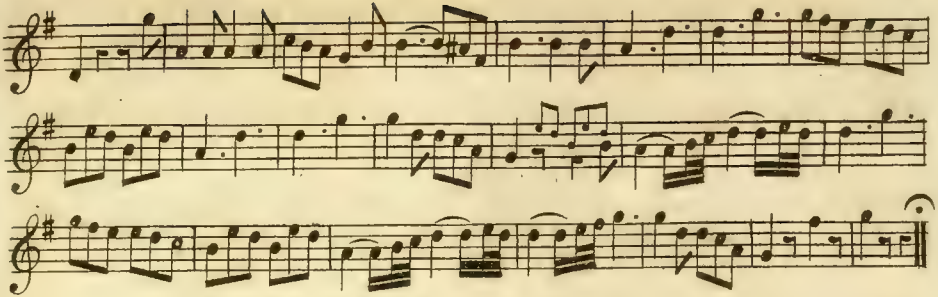
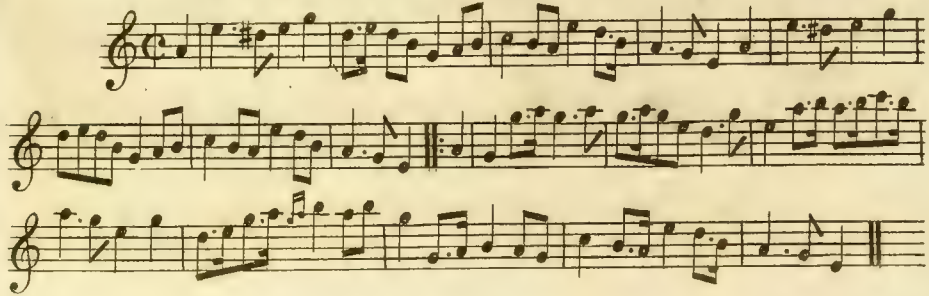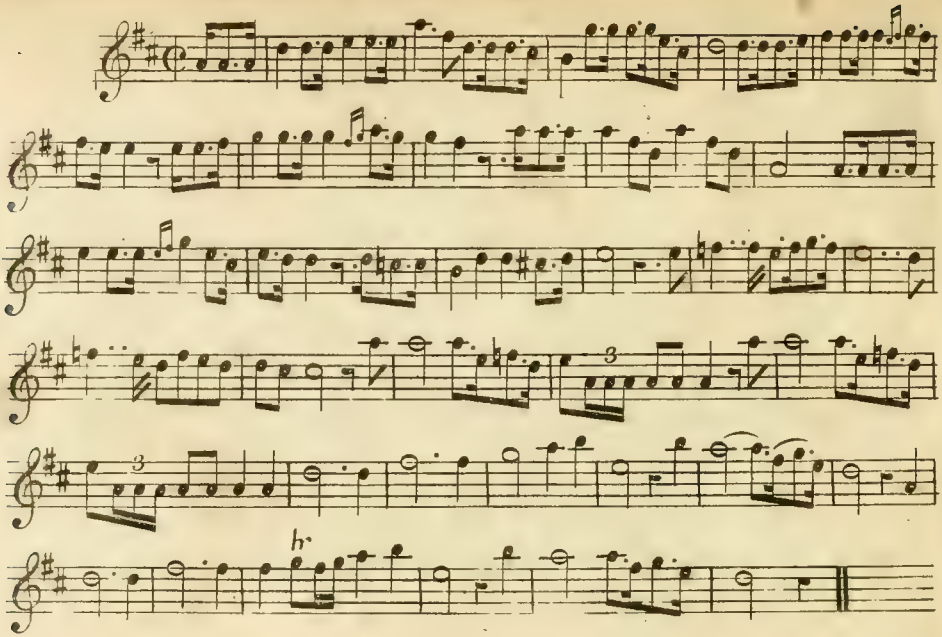
BOYNE WATER.